



**Water Monitoring Result at WSD9 - Tai Wan
Mid-Flood Tide**

Date	Time	Weather Condition	Sampling Depth		Water Temperature			pH			Salinity		DO Saturation		DO		Turbidity		Suspended Solids					
			m		°C		-		ppt		%		mg/L		NTU		mg/L							
					Value	Average	Value	Average	Value	Average	Value	Average	Value	Average	Value	Average	Value	Average						
28/7/2014	18:45	Fine	Middle	2.0	28.10	28.10	28.15	7.88	7.88	7.89	30.40	30.40	30.95	89.7	93.5	92.2	5.89	6.11	6.03	2.48	2.79	2.74	5	5.00
	18:46		Middle	2.0	28.20	28.20		7.90	7.90		31.49	31.49		93.0	92.5		6.08	6.04		2.56	3.12		5	
30/7/2014	18:15	Fine	Middle	2.0	28.60	28.60	28.70	8.32	8.32	8.33	30.52	30.52	30.52	94.4	94.2	95.0	6.14	6.12	6.18	2.59	2.67	2.75	5	5.00
	18:16		Middle	2.0	28.80	28.80		8.33	8.33		30.52	30.52		97.0	94.2		6.31	6.13		3.09	2.63		5	
1/8/2014	-	Amber Rainstorm	Middle	-	-	-	-	-	-	-	-	-	-	-	-	-	-	-	-	-	-	-	-	-
	-		Middle	-	-	-	-	-	-	-	-	-	-	-	-	-	-	-	-	-	-	-	-	-
3/8/2014	22:22	Fine	Middle	2.5	28.40	28.40	28.45	8.06	8.06	8.07	30.94	30.94	30.94	86.4	83.0	83.9	5.65	5.42	5.49	2.49	2.02	2.21	7	7.00
	22:23		Middle	2.5	28.50	28.50		8.07	8.07		30.94	30.94		81.4	84.9		5.32	5.55		2.06	2.26		7	
6/8/2014	22:05	Cloudy	Middle	2.0	28.70	28.70	28.75	8.13	8.13	8.15	30.00	30.00	30.00	95.1	90.8	92.3	6.20	5.92	6.02	2.31	2.44	2.35	6	5.50
	22:06		Middle	2.0	28.80	28.80		8.17	8.17		30.00	30.00		89.7	93.5		5.85	6.10		2.28	2.38		5	
8/8/2014	17:45	Fine	Middle	3.0	28.60	28.60	28.70	8.12	8.12	8.12	29.48	29.48	29.57	94.0	94.4	93.7	6.17	6.19	6.14	1.96	1.96	1.96	<2	<2
	17:47		Middle	3.0	28.80	28.80		8.12	8.12		29.66	29.66		93.9	92.4		6.15	6.06		1.97	1.96		<2	
11/8/2014	18:15	Cloudy	Middle	2.0	28.00	28.00	28.05	8.00	8.00	8.01	31.30	31.30	31.29	74.6	77.2	74.3	4.88	5.05	4.86	2.48	2.51	2.53	10	9.50
	18:16		Middle	2.0	28.10	28.10		8.01	8.01		31.28	31.28		71.9	73.4		4.70	4.79		2.62	2.50		9	
13/8/2014	18:20	Cloudy	Middle	2.0	25.10	25.10	25.10	7.89	7.89	7.89	30.54	30.54	30.54	65.6	66.2	66.0	4.55	4.59	4.58	4.49	4.61	4.49	8	8.00
	18:21		Middle	2.0	25.10	25.10		7.89	7.89		30.54	30.54		66.4	65.9		4.60	4.57		4.45	4.40		8	
15/8/2014	8:45	Fine	Middle	2.5	26.60	26.60	26.75	7.83	7.83	7.84	30.92	30.92	30.94	70.0	70.5	70.0	4.71	4.74	4.71	1.08	1.08	1.08	6	6.00
	8:47		Middle	2.5	26.90	26.90		7.84	7.84		30.95	30.95		69.8	69.7		4.69	4.68		1.08	1.09		6	
17/8/2014	22:35	Cloudy	Middle	2.5	28.00	28.00	28.10	7.89	7.89	7.90	30.44	30.44	30.44	78.0	78.9	75.5	5.13	5.19	4.97	2.91	2.96	2.84	3	3.00
	22:36		Middle	2.5	28.20	28.20		7.90	7.90		30.44	30.44		73.0	72.1		4.80	4.74		2.76	2.74		3	
20/8/2014	16:50	Cloudy	Middle	3.0	26.70	26.70	26.65	7.96	7.96	7.97	27.29	27.29	27.30	81.0	81.2	80.9	5.57	5.58	5.56	2.67	2.67	2.67	4	4.00
	16:52		Middle	3.0	26.60	26.60		7.97	7.97		27.30	27.30		80.8	80.4		5.56	5.53		2.68	2.67		4	
22/8/2014	18:30	Fine	Middle	3.0	28.20	28.20	28.20	7.96	7.96	7.96	30.20	30.20	30.21	65.6	69.9	68.6	4.48	4.77	4.68	1.94	1.95	1.98	4	3.50
	18:32		Middle	3.0	28.20	28.20		7.95	7.95		30.21	30.21		69.4	69.5		4.73	4.74		1.99	2.05		3	
25/8/2014	17:32	Fine	Middle	2.0	27.90	27.90	27.95	8.24	8.24	8.25	31.15	31.15	31.15	89.0	88.4	85.7	5.85	5.80	5.63	5.72	5.75	5.56	7	6.50
	17:33		Middle	2.0	28.00	28.00		8.25	8.25		31.15	31.15		83.5	82.0		5.48	5.38		5.54	5.24		6	
27/8/2014	18:52	Fine	Middle	2.5	27.40	27.40	27.35	8.09	8.09	8.09	31.51	31.51	31.51	70.9	72.9	71.5	4.71	4.84	4.75	2.84	2.82	2.81	7	6.50
	18:53		Middle	2.5	27.30	27.30		8.09	8.09		31.51	31.51		70.1	72.2		4.66	4.80		2.76	2.80		6	

Remarks:
Single underline denotes exceedance over Action Level.
Double underline denotes exceedance over Limit Level.



**Water Monitoring Result at WSD17 - Quarry Bay
Mid-Flood Tide**

Date	Time	Weather Condition	Sampling Depth		Water Temperature		pH		Salinity		DO Saturation		DO		Turbidity		Suspended Solids							
			m		°C		-		ppt		%		mg/L		NTU		mg/L							
					Value	Average	Value	Average	Value	Average	Value	Average	Value	Average	Value	Average	Value	Average						
28/7/2014	20:15	Fine	Middle	3.5	27.10	27.10	27.10	8.13	8.13	8.13	32.69	32.69	32.70	81.3	83.6	81.9	5.40	5.53	5.43	1.76	1.78	1.85	4	3.50
	20:16		Middle	3.5	27.10	27.10		8.13	8.14		32.70	32.71		82.1	80.7		5.43	5.34		1.81	2.05		3	
30/7/2014	19:35	Fine	Middle	3.0	27.80	27.80	27.80	8.31	8.31	8.31	30.05	30.05	30.05	96.4	94.9	95.4	6.40	6.30	6.33	8.57	8.15	8.30	2	3.00
	19:36		Middle	3.0	27.80	27.80		8.31	8.31		30.04	30.04		95.6	94.8		6.34	6.29		8.28	8.18		4	
1/8/2014	-	Amber Rainstorm	Middle	-	-	-	-	-	-	-	-	-	-	-	-	-	-	-	-	-	-	-	-	-
	-		Middle	-	-	-	-	-	-	-	-	-	-	-	-	-	-	-	-	-	-	-	-	-
3/8/2014	2:03	Fine	Middle	3.5	28.20	28.20	28.20	8.04	8.04	8.05	29.95	29.95	29.95	77.9	77.3	76.6	5.14	5.10	5.05	2.28	2.35	2.25	10	9.50
	2:04		Middle	3.5	28.20	28.20		8.06	8.06		29.94	29.94		76.2	74.8		5.03	4.93		2.20	2.16		9	
6/8/2014	0:08	Cloudy	Middle	3.5	27.90	27.90	28.00	8.31	8.31	8.31	30.28	30.28	30.27	89.1	85.1	86.3	5.88	5.62	5.70	2.46	2.51	2.31	3	2.50
	0:09		Middle	3.5	28.10	28.10		8.30	8.30		30.26	30.26		87.0	84.1		5.74	5.54		2.12	2.15		2	
8/8/2014	16:10	Fine	Middle	2.5	28.40	28.40	28.55	8.20	8.20	8.20	29.57	29.57	29.56	96.6	98.0	98.2	6.35	6.44	6.45	1.69	1.70	1.72	3	3.00
	16:12		Middle	2.5	28.70	28.70		8.20	8.20		29.55	29.55		98.6	99.7		6.47	6.55		1.72	1.75		3	
11/8/2014	19:25	Cloudy	Middle	3.0	26.00	26.10	26.13	8.23	8.23	8.23	33.42	33.42	33.40	60.6	61.6	61.9	4.04	4.11	4.13	4.58	4.53	4.57	9	8.50
	19:26		Middle	3.0	26.20	26.20		8.22	8.22		33.39	33.38		61.0	64.4		4.07	4.29		4.51	4.67		8	
13/8/2014	19:28	Cloudy	Middle	3.0	25.20	25.20	25.15	7.99	7.99	7.99	28.50	28.50	28.50	71.9	73.4	72.3	5.05	5.15	5.06	4.39	4.18	4.23	6	6.50
	19:29		Middle	3.0	25.10	25.10		8.00	7.99		28.50	28.50		72.7	71.0		5.07	4.98		4.11	4.23		7	
15/8/2014	9:30	Fine	Middle	2.5	26.10	26.10	26.35	7.87	7.87	7.87	31.94	31.94	31.94	68.1	68.5	68.2	4.59	4.60	4.58	4.00	3.99	3.98	3	3.00
	9:32		Middle	2.5	26.60	26.60		7.87	7.87		31.93	31.93		68.4	67.6		4.60	4.54		3.95	3.98		3	
17/8/2014	1:47	Cloudy	Middle	3.5	27.90	27.90	27.95	7.96	7.96	7.96	30.60	30.60	30.60	84.7	82.2	84.7	5.58	5.41	5.58	2.88	2.90	2.89	<2	<2
	1:48		Middle	3.5	28.00	28.00		7.96	7.96		30.60	30.60		82.5	89.5		5.43	5.89		2.97	2.79		<2	
20/8/2014	14:56	Cloudy	Middle	2.5	26.40	26.40	26.40	8.11	8.11	8.11	25.16	25.16	25.17	93.1	94.7	94.1	6.51	6.62	6.58	3.70	3.66	3.67	4	4.00
	14:58		Middle	2.5	26.40	26.40		8.11	8.11		25.17	25.17		92.9	95.5		6.50	6.68		3.66	3.65		4	
22/8/2014	16:25	Fine	Middle	1.5	27.70	27.70	27.75	8.04	8.04	8.06	29.67	29.67	29.68	86.9	85.2	83.2	5.75	5.64	5.50	2.47	2.43	2.43	2	2.00
	16:27		Middle	1.5	27.80	27.80		8.07	8.07		29.68	29.68		81.3	79.2		5.38	5.24		2.42	2.40		2	
25/8/2014	19:30	Fine	Middle	3.0	27.40	27.40	27.45	7.91	7.92	7.93	32.72	32.73	32.73	80.2	85.8	82.6	5.27	5.63	5.42	2.48	2.59	2.57	5	5.00
	19:31		Middle	3.0	27.50	27.50		7.94	7.95		32.73	32.73		81.5	82.7		5.35	5.42		2.50	2.72		5	
27/8/2014	21:00	Fine	Middle	3.5	27.50	27.50	27.45	7.83	7.83	7.88	31.82	31.82	31.84	70.5	71.9	71.0	4.67	4.77	4.71	2.03	2.27	2.04	8	8.00
	21:01		Middle	3.5	27.40	27.40		7.93	7.93		31.85	31.85		70.4	71.0		4.67	4.71		1.95	1.91		8	

Remarks:
Single underline denotes exceedance over Action Level.
Double underline denotes exceedance over Limit Level.



**Water Monitoring Result at C7 - Windsor House
Mid-Flood Tide**

Date	Time	Water Condition	Sampling Depth		Water Temperature			pH			Salinity			DO Saturation			DO			Turbidity			Suspended Solids	
					°C			-			ppt			%			mg/L			NTU			mg/L	
			Value	Average	Value	Average	Value	Average	Value	Average	Value	Average	Value	Average	Value	Average	Value	Average	Value	Average	Value	Average	Value	Average
28/7/2014	19:38	Fine	Middle	1.5	27.90	27.90	27.95	8.19	8.19	8.19	30.14	30.14	30.14	63.1	63.5	63.0	4.17	4.19	4.16	1.34	1.30	1.40	3	3.00
	19:39		Middle	1.5	28.00	28.00		8.19	8.19		30.14	30.14		62.4	63.0		4.12	4.17		1.45	1.49		3	
30/7/2014	19:00	Fine	Middle	1.0	28.70	28.70	28.70	8.40	8.40	8.40	29.08	29.07	29.08	85.3	89.3	86.3	5.60	5.87	5.67	1.50	1.12	1.22	4	3.50
	19:01		Middle	1.0	28.70	28.70		8.40	8.40		29.09	29.09		85.7	84.9		5.62	5.57		1.16	1.08		3	
1/8/2014	-	Amber Rainstorm	Middle	-	-	-	-	-	-	-	-	-	-	-	-	-	-	-	-	-	-	-	-	
	-		Middle	-	-	-	-	-	-	-	-	-	-	-	-	-	-	-	-	-	-	-	-	
3/8/2014	1:45	Fine	Middle	1.5	28.30	28.30	28.35	8.13	8.13	8.12	28.02	28.02	28.03	58.1	54.0	55.3	3.86	3.59	3.68	2.39	2.66	2.48	7	6.50
	1:46		Middle	1.5	28.40	28.40		8.11	8.11		28.03	28.03		53.3	55.9		3.54	3.71		2.45	2.40		6	
6/8/2014	23:52	Cloudy	Middle	1.0	28.10	28.10	28.10	8.16	8.16	8.15	28.91	28.91	28.91	55.3	54.9	55.4	3.67	3.65	3.68	1.92	1.97	1.91	3	3.50
	23:53		Middle	1.0	28.10	28.10		8.14	8.14		28.91	28.91		56.0	55.5		3.70	3.69		1.89	1.87		4	
8/8/2014	15:57	Fine	Middle	1.5	29.10	29.10	29.10	8.02	8.02	8.02	28.00	28.00	28.00	74.6	73.4	74.4	4.90	4.82	4.88	3.12	3.07	3.11	2	2.00
	15:59		Middle	1.5	29.10	29.10		8.02	8.02		28.00	28.00		75.2	74.3		4.94	4.87		3.14	3.11		2	
11/8/2014	18:45	Cloudy	Middle	1.0	28.00	28.00	28.10	8.06	8.06	8.05	29.91	29.91	29.91	62.6	62.8	62.3	4.13	4.14	4.11	2.29	2.24	2.19	3	3.00
	18:46		Middle	1.0	28.20	28.20		8.04	8.04		29.90	29.90		62.1	61.7		4.08	4.07		2.13	2.11		3	
13/8/2014	18:57	Cloudy	Middle	1.0	25.10	25.10	25.10	7.88	7.88	7.89	20.85	20.85	20.85	64.5	65.1	65.2	4.73	4.77	4.78	4.37	4.81	4.57	3	3.00
	18:58		Middle	1.0	25.10	25.10		7.89	7.89		20.85	20.85		65.2	65.9		4.78	4.83		4.54	4.56		3	
15/8/2014	11:12	Fine	Middle	1.5	27.40	27.40	27.45	7.71	7.71	7.71	28.67	28.67	28.67	56.1	56.5	56.6	3.78	3.81	3.82	1.37	1.36	1.36	<2	<2
	11:14		Middle	1.5	27.50	27.50		7.71	7.71		28.66	28.66		57.2	56.7		3.85	3.82		1.35	1.36		<2	
17/8/2014	1:24	Cloudy	Middle	1.5	28.10	28.10	28.15	7.99	7.99	7.98	28.63	28.63	28.63	73.6	77.2	75.7	4.89	5.13	5.03	1.45	1.40	1.40	<2	<2
	1:25		Middle	1.5	28.20	28.20		7.97	7.97		28.63	28.63		77.1	75.0		5.12	4.98		1.36	1.39		<2	
20/8/2014	14:39	Cloudy	Middle	1.5	26.60	26.60	26.55	7.85	7.85	7.86	24.51	24.51	24.56	61.6	63.7	63.7	4.31	4.46	4.46	2.75	2.75	2.74	<2	<2
	14:41		Middle	1.5	26.50	26.50		7.86	7.86		24.61	24.61		64.7	64.6		4.53	4.52		2.74	2.73		<2	
22/8/2014	15:53	Fine	Middle	1.5	28.50	28.50	28.60	8.08	8.08	8.08	27.92	27.92	27.92	75.1	74.1	72.7	4.98	4.91	4.82	3.21	3.20	3.19	8	8.00
	15:55		Middle	1.5	28.70	28.70		8.08	8.08		27.91	27.91		71.5	70.1		4.75	4.65		3.18	3.17		8	
25/8/2014	18:49	Fine	Middle	1.0	28.00	28.00	28.10	8.05	8.05	8.06	29.86	29.86	29.87	77.8	71.9	74.5	5.14	4.74	4.90	2.34	2.39	2.26	6	6.50
	18:50		Middle	1.0	28.20	28.20		8.06	8.06		29.88	29.88		73.6	74.7		4.85	4.87		2.12	2.20		7	
27/8/2014	20:23	Fine	Middle	1.5	27.90	27.90	27.90	8.05	8.05	8.05	30.75	30.74	30.75	66.8	67.6	67.2	4.42	4.47	4.45	4.98	5.25	4.99	8	8.00
	20:24		Middle	1.5	27.90	27.90		8.05	8.05		30.75	30.75		66.4	68.1		4.39	4.51		4.81	4.90		8	

Remarks:
 Due to hoisting of amber rainstorm warning, the water monitoring on 1 August 2014 during flood tide was cancelled.
 Single underline denotes exceedance over Action Level.
 Double underline denotes exceedance over Limit Level.



**Water Monitoring Result at C1 - HKCEC Extension
Mid-Flood Tide**

Date	Time	Weather Condition	Sampling Depth		Water Temperature		pH		Salinity		DO Saturation		DO		Turbidity		Suspended Solids							
					°C		-		ppt		%		mg/L		NTU		mg/L							
			m	Value	Average	Value	Average	Value	Average	Value	Average	Value	Average	Value	Average	Value	Average	Value	Average					
28/7/2014	22:21	Fine	Middle	2.5	27.80	27.80	27.80	7.86	7.86	8.86	31.94	31.94	31.95	77.5	80.8	79.0	5.09	5.31	5.19	1.51	1.54	1.51	5	4.00
	22:22		Middle	2.5	27.80	27.80	27.80	7.86	7.86	8.86	31.95	31.95	31.95	79.7	78.0	79.0	5.24	5.12	5.19	1.48	1.52	1.51	3	
30/7/2014	21:53	Fine	Middle	2.5	28.00	28.00	28.00	8.28	8.28	8.28	29.90	29.90	29.90	84.7	88.9	87.8	5.61	5.88	5.81	1.66	1.52	1.58	3	3.50
	21:54		Middle	2.5	28.00	28.00	28.00	8.28	8.28	8.28	29.90	29.90	29.90	89.8	87.7	87.8	5.94	5.80	5.81	1.49	1.64	1.58	4	
1/8/2014	-	Amber Rainstorm	Middle	-	-	-	-	-	-	-	-	-	-	-	-	-	-	-	-	-	-	-	-	-
	-		Middle	-	-	-	-	-	-	-	-	-	-	-	-	-	-	-	-	-	-	-	-	-
3/8/2014	2:38	Fine	Middle	2.5	27.90	27.90	27.90	8.21	8.21	8.21	30.39	30.39	30.39	81.4	81.6	80.9	5.38	5.40	5.35	1.99	2.23	1.91	8	8.00
	2:39		Middle	2.5	27.90	27.90	27.90	8.21	8.21	8.21	30.39	30.39	30.39	78.4	82.0	80.9	5.18	5.42	5.35	1.78	1.64	1.91	8	
6/8/2014	1:56	Cloudy	Middle	2.5	27.50	27.50	27.55	8.40	8.40	8.40	29.38	29.38	29.38	75.5	74.2	74.4	5.05	4.96	4.97	1.70	1.68	1.66	4	4.00
	1:57		Middle	2.5	27.60	27.60	27.55	8.39	8.39	8.40	29.38	29.38	29.38	73.9	73.8	74.4	4.94	4.94	4.97	1.65	1.60	1.66	4	
8/8/2014	15:50	Fine	Middle	2.5	27.20	27.20	27.20	8.19	8.19	8.19	29.60	29.61	29.62	65.4	64.1	63.7	4.40	4.32	4.29	3.50	3.51	3.51	4	4.00
	15:52		Middle	2.5	27.20	27.20	27.20	8.18	8.18	8.19	29.64	29.64	29.62	63.1	62.0	63.7	4.25	4.17	4.29	3.51	3.51	3.51	4	
11/8/2014	19:17	Cloudy	Middle	2.5	26.40	26.40	26.40	7.92	7.92	7.94	30.31	30.31	30.34	51.3	52.6	52.2	3.48	3.56	3.54	3.12	3.07	3.00	8	7.50
	19:19		Middle	2.5	26.40	26.40	26.40	7.96	7.96	7.94	30.36	30.36	30.34	52.2	52.7	52.2	3.54	3.58	3.54	2.94	2.87	3.00	7	
13/8/2014	21:35	Cloudy	Middle	2.5	24.90	24.90	24.90	8.07	8.07	8.07	29.69	29.69	29.69	64.9	65.6	65.6	4.54	4.60	4.59	5.11	5.03	5.08	6	6.00
	21:36		Middle	2.5	24.90	24.90	24.90	8.07	8.07	8.07	29.69	29.69	29.69	65.5	66.3	65.6	4.59	4.64	4.59	5.07	5.09	5.08	6	
15/8/2014	10:32	Fine	Middle	3.0	26.40	26.40	26.50	7.43	7.43	7.44	29.66	29.66	29.65	57.4	57.4	56.5	3.90	3.90	3.84	3.67	3.70	3.76	3	3.50
	10:34		Middle	3.0	26.60	26.60	26.50	7.45	7.45	7.44	29.63	29.63	29.65	56.0	55.1	56.5	3.81	3.74	3.84	3.83	3.84	3.76	4	
17/8/2014	2:49	Cloudy	Middle	2.5	27.50	27.50	27.60	8.00	8.00	8.01	30.72	30.72	30.72	77.3	74.2	74.5	5.13	4.92	4.94	1.40	1.38	1.36	2	2.00
	2:50		Middle	2.5	27.70	27.70	27.60	8.01	8.01	8.01	30.71	30.71	30.72	72.0	74.4	74.5	4.78	4.93	4.94	1.34	1.32	1.36	2	
20/8/2014	15:37	Cloudy	Middle	2.5	26.50	26.50	26.50	8.08	8.08	8.09	27.76	27.76	27.77	78.7	80.7	80.4	5.42	5.55	5.54	4.21	4.20	4.17	5	5.00
	15:39		Middle	2.5	26.50	26.50	26.50	8.09	8.09	8.09	27.77	27.77	27.77	81.3	80.8	80.4	5.60	5.58	5.54	4.15	4.13	4.17	5	
22/8/2014	15:40	Fine	Middle	2.5	28.10	28.10	28.10	8.15	8.15	8.16	28.14	28.14	28.15	92.8	93.9	93.0	6.20	6.27	6.22	3.06	3.19	3.14	9	9.00
	15:42		Middle	2.5	28.10	28.10	28.10	8.17	8.17	8.16	28.15	28.15	28.15	91.7	93.7	93.0	6.13	6.26	6.22	3.17	3.14	3.14	9	
25/8/2014	18:37	Fine	Middle	3.0	26.60	26.60	26.55	8.11	8.11	8.12	29.95	29.95	29.97	70.6	69.1	69.8	4.79	4.69	4.74	4.33	4.33	4.33	8	7.50
	18:39		Middle	3.0	26.50	26.50	26.55	8.12	8.12	8.12	29.99	29.99	29.97	70.1	69.2	69.8	4.76	4.70	4.74	4.32	4.34	4.33	7	
27/8/2014	17:30	Fine	Middle	2.5	26.20	26.20	26.20	7.97	7.97	7.97	30.66	30.66	30.66	80.4	77.7	79.1	5.80	5.62	5.64	4.81	4.85	4.91	8	7.50
	17:32		Middle	2.5	26.20	26.20	26.20	7.97	7.97	7.97	30.66	30.66	30.66	79.6	78.7	79.1	5.79	5.35	5.64	5.05	4.91	4.91	7	

Remarks:
Single underline denotes exceedance over Action Level.
Double underline denotes exceedance over Limit Level.



**Water Monitoring Result at P1 - HKCEC Phase I
Mid-Flood Tide**

Date	Time	Weather Condition	Sampling Depth		Water Temperature			pH		Salinity		DO Saturation		DO		Turbidity		Suspended Solids						
					°C			-		ppt		%		mg/L		NTU		mg/L						
			m	Value	Average	Value	Average	Value	Average	Value	Average	Value	Average	Value	Average	Value	Average	Value	Average					
28/7/2014	21:48	Fine	Middle	2.5	28.00	28.00	28.00	7.95	7.95	7.96	31.80	31.80	31.80	75.1	78.1	75.4	4.92	5.12	4.95	1.94	1.99	1.98	5	4.50
	21:49		Middle	2.5	28.00	28.00		7.96	7.96		31.80	31.80		74.4	74.1		4.88	4.86		2.02	1.97		4	
30/7/2014	21:18	Fine	Middle	2.5	28.90	28.90	28.90	8.26	8.26	8.26	29.96	29.96	29.96	84.8	84.8	83.0	5.53	5.53	5.41	1.97	2.05	1.99	4	3.50
	21:19		Middle	2.5	28.90	28.90		8.26	8.26		29.96	29.96		81.6	80.7		5.32	5.26		2.07	1.87		3	
1/8/2014	-	Amber Rainstorm	Middle	-	-	-	-	-	-	-	-	-	-	-	-	-	-	-	-	-	-	-	-	
	-		Middle	-	-	-	-	-	-	-	-	-	-	-	-	-	-	-	-	-	-	-	-	
3/8/2014	2:14	Fine	Middle	2.5	28.30	28.30	28.30	8.26	8.26	8.26	30.55	30.55	30.55	75.7	77.4	77.1	4.97	5.08	5.06	2.53	2.49	2.58	7	7.50
	2:15		Middle	2.5	28.30	28.30		8.26	8.26		30.55	30.55		77.9	77.2		5.11	5.07		2.61	2.69		8	
6/8/2014	1:10	Cloudy	Middle	2.5	27.60	27.60	27.65	8.34	8.34	8.35	28.74	28.74	28.74	80.7	85.0	83.1	5.41	5.69	5.58	2.26	2.42	2.37	5	5.50
	1:11		Middle	2.5	27.70	27.70		8.35	8.35		28.73	28.73		84.0	82.5		5.68	5.52		2.38	2.40		6	
8/8/2014	16:24	Fine	Middle	2.5	29.10	29.10	29.10	8.25	8.25	8.26	29.25	29.25	29.25	84.5	86.0	86.5	5.52	5.61	5.65	3.83	3.98	3.88	4	4.00
	16:26		Middle	2.5	29.10	29.10		8.26	8.26		29.25	29.25		86.9	88.4		5.68	5.77		3.85	3.85		4	
11/8/2014	19:52	Cloudy	Middle	2.5	26.50	26.50	26.55	8.00	8.00	7.99	30.52	30.52	30.53	51.9	52.1	51.2	3.51	3.52	3.47	5.14	5.15	5.08	10	9.50
	19:54		Middle	2.5	26.60	26.60		7.98	7.98		30.53	30.53		50.7	50.0		3.43	3.40		5.08	4.95		9	
13/8/2014	20:51	Cloudy	Middle	2.5	25.00	25.00	25.00	8.02	8.02	8.03	29.51	29.51	29.52	70.6	71.7	70.7	4.94	5.01	4.94	4.61	4.59	4.52	8	7.50
	20:52		Middle	2.5	25.00	25.00		8.03	8.03		29.52	29.52		70.3	70.0		4.92	4.89		4.50	4.38		7	
15/8/2014	11:04	Fine	Middle	3.0	26.70	26.70	26.90	7.87	7.87	7.85	30.16	30.16	30.21	54.3	55.5	55.5	3.65	3.73	3.73	3.31	3.30	3.29	3	3.00
	11:06		Middle	3.0	27.10	27.10		7.82	7.82		30.26	30.26		55.7	56.5		3.75	3.79		3.29	3.27		3	
17/8/2014	2:05	Cloudy	Middle	2.5	27.70	27.70	27.80	8.06	8.06	8.06	31.12	31.12	31.12	84.0	81.4	83.8	5.55	5.37	5.53	2.02	2.08	1.95	2	2.00
	2:06		Middle	2.5	27.90	27.90		8.06	8.06		31.11	31.11		82.3	87.3		5.43	5.75		1.90	1.81		2	
20/8/2014	16:14	Cloudy	Middle	2.5	26.70	26.70	26.70	8.04	8.04	8.04	27.81	27.81	27.82	65.3	65.0	65.5	4.48	4.46	4.50	2.92	2.93	2.93	2	2.00
	16:16		Middle	2.5	26.70	26.70		8.03	8.03		27.82	27.82		65.9	65.9		4.52	4.52		2.93	2.93		2	
22/8/2014	16:18	Fine	Middle	2.5	28.70	28.70	28.80	8.19	8.19	8.21	28.12	28.12	28.14	114.6	113.8	112.9	7.56	7.51	7.45	2.86	2.77	2.74	5	5.00
	16:20		Middle	2.5	28.90	28.90		8.22	8.22		28.15	28.15		111.6	111.5		7.36	7.35		2.66	2.65		5	
25/8/2014	18:54	Fine	Middle	3.0	26.80	26.80	26.80	8.16	8.16	8.17	29.43	29.43	29.43	70.0	73.1	72.7	4.75	4.96	4.93	4.78	4.76	4.59	6	6.00
	18:56		Middle	3.0	26.80	26.80		8.17	8.17		29.42	29.42		74.7	73.0		5.04	4.95		4.50	4.32		6	
27/8/2014	17:50	Fine	Middle	2.5	27.00	27.00	27.00	8.03	8.03	8.05	30.23	30.23	30.24	85.1	84.7	84.7	5.73	5.70	5.70	5.23	5.20	5.20	6	6.00
	17:52		Middle	2.5	27.00	27.00		8.06	8.06		30.24	30.24		84.5	84.6		5.69	5.69		5.19	5.18		6	

Remarks:
Single underline denotes exceedance over Action Level.
Double underline denotes exceedance over Limit Level.



**Water Monitoring Result at P3 - APA
Mid-Flood Tide**

Date	Time	Weather Condition	Sampling Depth		Water Temperature			pH			Salinity			DO Saturation			DO			Turbidity			Suspended Solids	
					°C		-		ppt		%		mg/L		NTU		mg/L							
			m	Value	Average	Value	Average	Value	Average	Value	Average	Value	Average	Value	Average	Value	Average	Value	Average	Value	Average			
28/7/2014	21:56	Fine	Middle	2.5	28.00	28.00	28.00	7.99	7.99	8.00	31.88	31.88	31.88	75.1	76.0	75.6	4.92	4.98	4.96	1.84	1.95	1.95	5	4.50
	21:57		Middle	2.5	28.00	28.00		8.00	8.00		31.88	31.88		76.2	75.1		5.00	4.92		1.98	2.02		4	
30/7/2014	21:23	Fine	Middle	2.5	28.80	28.80	28.80	8.31	8.31	8.31	29.96	29.96	29.96	85.8	85.3	84.1	5.61	5.58	5.50	1.76	1.79	1.76	5	4.50
	21:24		Middle	2.5	28.80	28.80		8.31	8.31		29.96	29.96		82.3	83.0		5.38	5.43		1.66	1.82		4	
1/8/2014	-	Amber Rainstorm	Middle	-	-	-	-	-	-	-	-	-	-	-	-	-	-	-	-	-	-	-	-	-
	-		Middle	-	-	-	-	-	-	-	-	-	-	-	-	-	-	-	-	-	-	-	-	-
3/8/2014	2:18	Fine	Middle	2.5	28.30	28.30	28.30	8.24	8.24	8.24	30.48	30.48	30.49	88.2	87.1	87.5	5.79	5.72	5.75	2.15	2.10	2.04	15	15.50
	2:19		Middle	2.5	28.30	28.30		8.24	8.24		30.49	30.49		86.8	87.8		5.70	5.77		2.01	1.89		16	
6/8/2014	1:18	Cloudy	Middle	2.5	27.60	27.60	27.65	8.40	8.40	8.41	28.86	28.86	28.86	84.9	84.4	83.9	5.69	5.66	5.62	2.67	2.41	2.42	5	4.50
	1:19		Middle	2.5	27.70	27.70		8.41	8.41		28.85	28.85		82.5	83.6		5.52	5.60		2.30	2.28		4	
8/8/2014	16:17	Fine	Middle	2.5	28.00	28.00	28.05	8.20	8.20	8.21	29.40	29.40	29.45	80.2	79.4	78.7	5.32	5.26	5.24	2.35	2.34	2.32	4	4.00
	16:19		Middle	2.5	28.10	28.10		8.21	8.21		29.49	29.49		78.0	77.1		5.17	5.20		2.29	2.31		4	
11/8/2014	19:42	Cloudy	Middle	2.5	26.50	26.50	26.55	7.99	7.99	7.99	30.49	30.49	30.46	54.3	54.0	55.0	3.66	3.65	3.72	2.37	2.36	2.35	16	15.50
	19:44		Middle	2.5	26.60	26.60		7.98	7.98		30.42	30.42		55.3	56.3		3.75	3.81		2.35	2.30		15	
13/8/2014	21:00	Cloudy	Middle	2.5	25.00	25.00	25.00	8.03	8.03	8.03	30.12	30.12	30.13	63.6	64.2	63.7	4.43	4.47	4.44	4.78	4.86	4.55	5	5.50
	21:02		Middle	2.5	25.00	25.00		8.03	8.03		30.13	30.13		63.0	64.1		4.38	4.47		4.26	4.31		6	
15/8/2014	10:56	Fine	Middle	3.0	26.50	26.50	26.60	7.81	7.81	7.78	30.47	30.47	30.42	54.1	54.0	52.8	3.65	3.65	3.55	4.59	4.71	4.45	4	3.50
	10:58		Middle	3.0	26.70	26.70		7.75	7.75		30.36	30.36		51.5	51.4		3.46	3.45		4.52	3.99		3	
17/8/2014	2:12	Cloudy	Middle	2.5	27.60	27.60	27.65	8.02	8.02	8.02	31.06	31.03	31.04	82.1	80.6	81.7	5.43	5.33	5.40	2.26	2.24	2.28	2	2.00
	2:13		Middle	2.5	27.70	27.70		8.02	8.02		31.04	31.04		84.0	80.1		5.55	5.29		2.32	2.28		2	
20/8/2014	16:04	Cloudy	Middle	2.5	26.50	26.50	26.50	8.04	8.04	8.03	27.97	27.97	27.98	74.4	74.6	74.6	5.12	5.13	5.14	2.72	2.71	2.71	3	3.00
	16:06		Middle	2.5	26.50	26.50		8.02	8.02		27.98	27.98		74.9	74.5		5.15	5.15		2.70	2.71		3	
22/8/2014	16:10	Fine	Middle	2.5	28.00	28.00	28.10	8.17	8.17	8.17	28.31	28.31	28.34	91.8	91.6	91.8	6.13	6.11	6.13	3.07	3.06	3.08	3	3.00
	16:12		Middle	2.5	28.20	28.20		8.17	8.17		28.36	28.36		92.2	91.7		6.15	6.11		3.07	3.11		3	
25/8/2014	18:50	Fine	Middle	3.0	26.60	26.60	26.60	8.13	8.13	8.13	29.86	29.86	29.86	65.6	64.8	64.1	4.44	4.40	4.35	3.86	3.86	3.86	6	5.50
	18:52		Middle	3.0	26.60	26.60		8.12	8.12		29.85	29.85		63.4	62.6		4.30	4.25		3.86	3.85		5	
27/8/2014	17:45	Fine	Middle	2.5	25.90	25.90	25.90	7.87	7.87	7.88	30.70	30.70	30.70	68.6	67.9	68.2	4.69	4.61	4.66	5.39	5.40	5.41	8	8.00
	17:47		Middle	2.5	25.90	25.90		7.88	7.88		30.70	30.70		68.3	68.0		4.66	4.69		5.41	5.44		8	

Remarks:
 Single underline denotes exceedance over Action Level.
 Double underline denotes exceedance over Limit Level.



**Water Monitoring Result at P4 - SOC
Mid-Flood Tide**

Date	Time	Weather Condition	Sampling Depth		Water Temperature		pH		Salinity		DO Saturation		DO		Turbidity		Suspended Solids							
			m		°C		-		ppt		%		mg/L		NTU		mg/L							
					Value	Average	Value	Average	Value	Average	Value	Average	Value	Average	Value	Average	Value	Average						
28/7/2014	22:05	Fine	Middle	2.5	27.60	27.60	27.60	7.91	7.91	7.91	32.01	32.01	32.02	75.3	76.4	76.4	4.96	5.03	5.03	1.89	1.42	1.55	5	4.50
	22:06		Middle	2.5	27.60	27.60		7.91	7.91		32.03	32.03		75.9	78.1		5.00	5.14		1.40	1.49		4	
30/7/2014	21:30	Fine	Middle	2.5	28.50	28.50	28.50	8.31	8.31	8.31	29.88	29.88	29.88	93.2	93.1	92.2	6.12	6.12	6.07	2.13	2.67	2.15	5	4.50
	21:31		Middle	2.5	28.50	28.50		8.31	8.31		29.88	29.88		92.0	90.6		6.01	6.02		1.86	1.94		4	
1/8/2014	-	Amber Rainstorm	Middle	-	-	-		-	-		-	-		-	-		-	-		-	-		-	
	-		Middle	-	-	-		-	-		-	-		-	-		-	-		-	-		-	
3/8/2014	2:23	Fine	Middle	2.5	28.10	28.10	28.15	8.26	8.26	8.26	30.45	30.45	30.45	78.1	82.4	79.9	5.15	5.43	5.26	2.12	2.09	2.05	6	6.00
	2:24		Middle	2.5	28.20	28.20		8.26	8.26		30.44	30.44		81.6	77.5		5.37	5.10		1.96	2.01		6	
6/8/2014	1:27	Cloudy	Middle	2.5	27.80	27.80	27.80	8.30	8.30	8.30	29.47	29.47	29.47	77.4	78.2	77.5	5.15	5.21	5.16	1.58	1.51	1.49	4	4.00
	1:28		Middle	2.5	27.80	27.80		8.30	8.30		29.47	29.47		77.7	76.5		5.17	5.09		1.46	1.42		4	
8/8/2014	16:04	Fine	Middle	2.5	27.70	27.70	27.80	8.17	8.17	8.18	29.57	29.57	29.58	77.5	75.0	75.3	5.15	4.99	5.02	2.71	2.62	2.53	2	2.50
	16:06		Middle	2.5	27.90	27.90		8.19	8.19		29.58	29.58		74.1	74.7		4.95	4.99		2.43	2.36		3	
11/8/2014	19:32	Cloudy	Middle	2.5	26.60	26.60	26.55	7.98	7.98	7.97	29.19	29.19	29.20	55.8	55.7	55.5	3.80	3.80	3.78	3.36	3.31	3.34	5	5.50
	19:34		Middle	2.5	26.50	26.50		7.96	7.96		29.20	29.20		55.4	54.9		3.78	3.75		3.31	3.36		6	
13/8/2014	21:08	Cloudy	Middle	2.5	25.00	25.00	25.00	8.05	8.05	8.05	29.74	29.74	29.74	64.1	65.0	63.7	4.48	4.54	4.45	4.84	4.60	4.70	7	6.50
	21:09		Middle	2.5	25.00	25.00		8.05	8.05		29.74	29.74		63.1	62.4		4.41	4.36		4.65	4.70		6	
15/8/2014	10:45	Fine	Middle	3.0	26.70	26.70	26.85	7.77	7.77	7.77	29.89	29.89	29.85	56.3	54.3	55.4	3.80	3.67	3.74	3.27	3.25	3.25	4	4.00
	10:47		Middle	3.0	27.00	27.00		7.77	7.77		29.81	29.81		55.8	55.0		3.77	3.71		3.20	3.27		4	
17/8/2014	2:25	Cloudy	Middle	2.5	27.80	27.80	27.85	8.04	8.04	8.04	30.68	30.68	30.68	75.4	73.0	77.1	4.98	4.82	5.09	1.34	1.27	1.24	<2	<2
	2:26		Middle	2.5	27.90	27.90		8.04	8.04		30.67	30.67		79.3	80.5		5.25	5.32		1.14	1.20		<2	
20/8/2014	15:52	Cloudy	Middle	2.5	26.40	26.40	26.40	8.08	8.08	8.08	27.98	27.98	28.00	65.7	63.2	62.3	4.52	4.35	4.27	2.94	2.99	2.97	4	4.00
	15:54		Middle	2.5	26.40	26.40		8.07	8.07		28.02	28.02		61.2	59.1		4.21	4.01		2.99	2.97		4	
22/8/2014	15:56	Fine	Middle	2.5	27.70	27.70	27.70	8.20	8.20	8.20	28.54	28.54	28.54	90.0	90.7	90.7	6.05	6.09	6.09	2.31	2.32	2.34	8	8.00
	15:58		Middle	2.5	27.70	27.70		8.20	8.20		28.54	28.54		91.0	91.1		6.11	6.12		2.34	2.37		8	
25/8/2014	18:46	Fine	Middle	3.0	26.60	26.60	26.60	8.11	8.11	8.13	29.87	29.87	29.90	71.1	72.9	72.3	4.83	4.95	4.91	4.61	4.52	4.55	7	6.50
	18:48		Middle	3.0	26.60	26.60		8.14	8.14		29.92	29.92		73.0	72.1		4.96	4.89		4.48	4.58		6	
27/8/2014	17:40	Fine	Middle	2.5	25.80	25.80	25.80	8.04	8.04	8.04	30.83	30.83	30.84	65.7	66.4	66.2	4.49	4.50	4.51	6.92	6.91	6.90	10	10.00
	17:42		Middle	2.5	25.80	25.80		8.03	8.03		30.84	30.84		66.6	66.1		4.55	4.51		6.90	6.88		10	

Remarks:
 Single underline denotes exceedance over Action Level.
 Double underline denotes exceedance over Limit Level.



**Water Monitoring Result at P5 - WCT / RT / IT
Mid-Flood Tide**

Date	Time	Weather Condition	Sampling Depth		Water Temperature		pH		Salinity		DO Saturation		DO		Turbidity		Suspended Solids							
					°C		-		ppt		%		mg/L		NTU		mg/L							
			m	Value	Average	Value	Average	Value	Average	Value	Average	Value	Average	Value	Average	Value	Average	Value	Average					
28/7/2014	22:12	Fine	Middle	2.5	27.80	27.80	27.80	7.76	7.76	7.77	32.00	32.00	31.99	87.0	85.0	85.1	5.72	5.58	5.59	1.67	1.69	1.68	3	3.50
	22:13		Middle	2.5	27.80	27.80	27.80	7.77	7.77	7.77	31.98	31.98	31.99	84.5	83.8	85.1	5.55	5.51	5.59	1.78	1.59	1.68	4	
30/7/2014	21:41	Fine	Middle	2.5	28.30	28.30	28.35	8.26	8.26	8.26	30.00	30.00	30.00	86.4	88.4	87.5	5.58	5.82	5.74	1.81	1.84	1.82	5	4.50
	21:42		Middle	2.5	28.40	28.40	28.35	8.26	8.26	8.26	30.00	29.99	30.00	87.6	87.4	87.5	5.78	5.76	5.74	1.87	1.75	1.82	4	
1/8/2014	-	Amber Rainstorm	Middle	-	-	-	-	-	-	-	-	-	-	-	-	-	-	-	-	-	-	-	-	
	-		Middle	-	-	-	-	-	-	-	-	-	-	-	-	-	-	-	-	-	-	-	-	-
3/8/2014	2:30	Fine	Middle	2.5	28.10	28.10	28.15	8.15	8.15	8.15	30.38	30.38	30.38	81.8	83.7	82.8	5.39	5.51	5.46	1.75	1.89	1.78	4	4.00
	2:31		Middle	2.5	28.20	28.20	28.15	8.15	8.15	8.15	30.38	30.38	30.38	83.4	82.4	82.8	5.49	5.43	5.46	1.83	1.63	1.78	4	
6/8/2014	1:44	Cloudy	Middle	2.5	28.00	28.00	28.05	8.28	8.28	8.28	29.53	29.53	29.53	82.5	82.8	82.5	5.47	5.49	5.47	1.63	1.79	1.70	4	4.00
	1:45		Middle	2.5	28.10	28.10	28.05	8.28	8.28	8.28	29.53	29.53	29.53	83.1	81.5	82.5	5.51	5.40	5.47	1.68	1.70	1.70	4	
8/8/2014	15:59	Fine	Middle	2.5	27.80	27.80	27.90	8.17	8.17	8.18	29.56	29.56	29.56	78.1	77.9	76.9	5.19	5.18	5.11	2.74	2.77	2.77	3	2.50
	16:01		Middle	2.5	28.00	28.00	27.90	8.19	8.19	8.18	29.55	29.55	29.56	77.2	74.5	76.9	5.13	4.95	5.11	2.78	2.78	2.77	2	
11/8/2014	19:27	Cloudy	Middle	2.5	26.50	26.50	26.60	7.95	7.95	7.94	29.05	29.05	29.06	50.8	51.2	51.8	3.46	3.49	3.53	2.06	2.06	2.07	4	3.50
	19:29		Middle	2.5	26.70	26.70	26.60	7.93	7.93	7.94	29.07	29.07	29.06	53.1	52.2	51.8	3.61	3.55	3.53	2.07	2.08	2.07	3	
13/8/2014	21:22	Cloudy	Middle	2.5	24.80	24.80	24.80	8.06	8.06	8.07	29.68	29.68	29.68	78.5	78.6	77.9	5.50	5.51	5.46	4.85	4.73	4.71	4	4.50
	21:23		Middle	2.5	24.80	24.80	24.80	8.07	8.07	8.07	29.68	29.68	29.68	78.7	75.9	77.9	5.51	5.31	5.46	4.74	4.52	4.71	5	
15/8/2014	10:41	Fine	Middle	3.0	26.70	26.70	26.70	7.71	7.71	7.72	29.83	29.83	29.81	56.5	56.3	55.6	3.81	3.80	3.75	3.84	3.87	3.88	4	4.00
	10:43		Middle	3.0	26.70	26.70	26.70	7.73	7.73	7.72	29.78	29.78	29.81	55.4	54.2	55.6	3.73	3.65	3.75	3.96	3.86	3.88	4	
17/8/2014	2:38	Cloudy	Middle	2.5	27.60	27.60	27.65	7.96	7.96	7.97	30.95	30.95	30.95	77.9	80.1	79.8	5.15	5.29	5.27	1.83	1.95	1.72	<2	<2
	2:39		Middle	2.5	27.70	27.70	27.65	7.97	7.97	7.97	30.94	30.94	30.95	81.0	80.0	79.8	5.35	5.29	5.27	1.52	1.56	1.72	<2	
20/8/2014	15:46	Cloudy	Middle	2.5	26.10	26.10	26.10	8.01	8.01	8.02	28.66	28.66	28.67	82.0	81.6	81.2	5.65	5.62	5.61	3.81	3.80	3.79	6	6.00
	15:48		Middle	2.5	26.10	26.10	26.10	8.02	8.02	8.02	28.67	28.67	28.67	81.0	80.0	81.2	5.58	5.57	5.61	3.78	3.76	3.79	6	
22/8/2014	15:50	Fine	Middle	2.5	28.10	28.10	28.10	8.19	8.19	8.20	28.11	28.11	28.12	105.1	104.9	104.7	7.03	7.01	6.99	2.83	2.91	2.88	5	5.00
	15:52		Middle	2.5	28.10	28.10	28.10	8.20	8.20	8.20	28.12	28.12	28.12	104.8	104.1	104.7	7.01	6.92	6.99	2.90	2.88	2.88	5	
25/8/2014	18:41	Fine	Middle	3.0	26.60	26.60	26.60	8.13	8.13	8.12	29.96	29.96	29.97	66.1	65.7	65.9	4.48	4.46	4.47	3.31	3.30	3.31	6	5.50
	18:43		Middle	3.0	26.60	26.60	26.60	8.11	8.11	8.12	29.97	29.97	29.97	65.9	65.9	65.9	4.45	4.47	4.47	3.30	3.31	3.31	5	
27/8/2014	17:35	Fine	Middle	2.5	26.10	26.10	26.10	8.06	8.06	8.06	30.54	30.54	30.54	73.7	73.3	73.0	5.04	5.00	4.98	4.94	4.95	4.99	7	7.50
	17:37		Middle	2.5	26.10	26.10	26.10	8.06	8.06	8.06	30.54	30.54	30.54	72.2	72.9	73.0	4.92	4.97	4.98	4.97	5.08	4.99	8	

Remarks:
Single underline denotes exceedance over Action Level.
Double underline denotes exceedance over Limit Level.



**Water Monitoring Result at RW21-P789 - Sun Hung Kai Centre
Mid-Flood Tide**

Date	Time	Weather Condition	Sampling Depth		Water Temperature		pH		Salinity		DO Saturation		DO		Turbidity		Suspended Solids							
			m		°C		-		ppt		%		mg/L		NTU		mg/L							
					Value	Average	Value	Average	Value	Average	Value	Average	Value	Average	Value	Average	Value	Average						
28/7/2014	20:40	Fine	Middle	3.5	27.50	27.50	27.50	8.20	8.20	8.20	31.41	31.60	31.59	79.5	78.1	77.8	5.25	5.16	5.14	1.85	1.97	1.93	4	4.00
	20:41		Middle	3.5	27.50	27.50		8.20	8.20		31.67	31.67		76.5	77.2		5.06	5.10		1.84	2.04		4	
30/7/2014	20:00	Fine	Middle	3.5	28.00	28.00	28.00	8.36	8.36	8.36	29.68	29.68	29.68	93.0	93.8	92.6	6.16	6.21	6.13	2.37	2.30	2.28	5	4.00
	20:01		Middle	3.5	28.00	28.00		8.35	8.35		29.68	29.68		92.3	91.2		6.11	6.05		2.17	2.28		3	
1/8/2014	-	Amber Rainstorm	Middle	-	-	-	-	-	-	-	-	-	-	-	-	-	-	-	-	-	-	-	-	-
	-		Middle	-	-	-	-	-	-	-	-	-	-	-	-	-	-	-	-	-	-	-	-	-
3/8/2014	1:05	Fine	Middle	3.5	28.30	28.30	28.35	7.87	7.87	7.88	30.19	30.19	30.19	79.7	78.8	78.6	5.24	5.18	5.17	1.89	1.98	1.92	8	8.00
	1:06		Middle	3.5	28.40	28.40		7.89	7.89		30.18	30.18		78.2	77.7		5.14	5.11		1.85	1.95		8	
6/8/2014	23:00	Cloudy	Middle	3.0	28.40	28.40	28.40	8.11	8.11	8.12	29.86	29.86	29.87	73.5	74.9	72.5	4.84	4.93	4.77	1.57	1.54	1.51	4	4.50
	23:01		Middle	3.0	28.40	28.40		8.13	8.13		29.87	29.87		70.4	71.0		4.63	4.67		1.40	1.51		5	
8/8/2014	15:05	Fine	Middle	3.0	28.80	28.80	28.85	8.13	8.13	8.13	29.14	29.14	29.12	96.1	96.0	95.4	6.30	6.29	6.25	2.67	2.57	2.56	3	3.50
	15:07		Middle	3.0	28.90	28.90		8.13	8.13		29.09	29.09		94.8	94.5		6.21	6.19		2.49	2.50		4	
11/8/2014	19:42	Cloudy	Middle	3.0	28.20	28.20	28.25	7.49	7.49	7.50	30.80	30.80	30.82	63.0	63.1	62.2	4.13	4.14	4.08	3.25	2.99	3.08	4	3.50
	19:43		Middle	3.0	28.30	28.30		7.51	7.49		30.83	30.83		61.6	61.1		4.04	4.02		2.96	3.11		3	
13/8/2014	19:55	Cloudy	Middle	3.0	25.10	25.10	25.10	7.81	7.81	7.82	29.70	29.70	29.70	65.5	63.2	65.0	4.57	4.40	4.53	4.24	4.67	4.33	4	4.00
	19:56		Middle	3.0	25.10	25.10		7.82	7.82		29.70	29.70		65.6	65.5		4.57	4.57		4.22	4.18		4	
15/8/2014	10:30	Fine	Middle	3.5	27.30	27.30	27.50	7.80	7.80	7.80	29.85	29.85	29.85	66.3	66.1	66.0	4.41	4.42	4.40	3.23	3.20	3.19	3	3.00
	10:32		Middle	3.5	27.70	27.70		7.80	7.80		29.84	29.84		66.0	65.6		4.41	4.37		3.18	3.16		3	
17/8/2014	0:48	Cloudy	Middle	3.5	28.10	28.10	28.15	7.85	7.85	7.86	30.42	30.42	30.43	77.1	76.7	75.3	5.07	5.05	4.96	1.86	1.89	1.84	2	2.00
	0:49		Middle	3.5	28.20	28.20		7.86	7.86		30.44	30.44		75.3	72.2		4.95	4.75		1.79	1.82		2	
20/8/2014	14:00	Cloudy	Middle	3.0	26.50	26.50	26.50	8.00	8.00	8.00	27.04	27.04	27.05	80.1	84.5	82.5	5.87	5.83	5.78	2.77	2.76	2.81	4	4.00
	14:02		Middle	3.0	26.50	26.50		8.00	8.00		27.05	27.05		82.9	82.5		5.73	5.69		2.85	2.85		4	
22/8/2014	15:16	Fine	Middle	3.0	28.40	28.40	28.60	8.11	8.11	8.12	28.26	28.26	28.25	91.0	93.0	92.5	6.02	6.15	6.12	2.04	1.97	1.94	8	7.50
	15:18		Middle	3.0	28.80	28.80		8.12	8.12		28.24	28.24		93.2	92.9		6.16	6.14		1.95	1.80		7	
25/8/2014	19:55	Fine	Middle	1.0	27.50	27.50	27.55	8.13	8.13	8.14	30.78	30.78	30.78	87.7	88.8	87.1	5.82	5.89	5.77	3.05	3.41	3.11	10	9.50
	19:56		Middle	1.0	27.60	27.60		8.14	8.14		30.78	30.78		89.0	82.7		5.90	5.48		3.09	2.88		9	
27/8/2014	19:45	Fine	Middle	3.5	27.60	27.60	27.60	8.13	8.13	8.13	31.47	31.47	31.48	72.1	73.5	72.1	4.77	4.86	4.77	2.98	2.95	2.86	7	6.50
	19:46		Middle	3.5	27.60	27.60		8.13	8.13		31.48	31.48		70.0	72.6		4.64	4.81		2.88	2.62		6	

Remarks:
Single underline denotes exceedance over Action Level.
Double underline denotes exceedance over Limit Level.



**Water Monitoring Result at WSD19 - Sheung Wan
Mid-Flood Tide**

Date	Time	Weather Condition	Sampling Depth		Water Temperature		pH		Salinity		DO Saturation		DO		Turbidity		Suspended Solids							
			m		°C		-		ppt		%		mg/L		NTU		mg/L							
					Value	Average	Value	Average	Value	Average	Value	Average	Value	Average	Value	Average	Value	Average						
28/7/2014	21:33	Fine	Middle	2.5	28.40	28.40	28.40	7.62	7.63	7.63	31.37	31.37	31.39	81.3	81.9	81.0	5.31	5.35	5.30	2.78	2.70	2.66	3	3.00
	21:34		Middle	2.5	28.40	28.40		7.63	7.63		31.41	31.41		80.2	80.7		5.24	5.28		2.59	2.57		3	
30/7/2014	20:55	Fine	Middle	2.5	27.90	27.90	27.95	7.89	7.89	7.94	29.55	29.55	29.55	82.4	86.0	83.4	5.47	5.69	5.53	1.97	2.03	2.07	3	3.00
	20:56		Middle	2.5	28.00	28.00		7.98	7.98		29.55	29.55		83.1	82.0		5.52	5.44		2.16	2.11		3	
1/8/2014	-	Amber Rainstorm	Middle	-	-	-		-	-		-	-		-	-		-	-		-	-		-	
	-		Middle	-	-	-		-	-		-	-		-	-		-	-		-	-		-	
3/8/2014	2:47	Fine	Middle	2.5	28.00	28.00	28.10	7.83	7.84	7.85	29.74	29.74	29.75	82.8	81.0	81.4	5.47	5.35	5.38	1.74	1.78	1.79	5	5.50
	2:48		Middle	2.5	28.20	28.20		7.86	7.86		29.75	29.75		80.4	81.5		5.31	5.38		1.82	1.80		6	
6/8/2014	0:30	Cloudy	Middle	2.5	28.00	28.00	28.00	8.02	8.02	8.03	29.26	29.26	29.26	79.3	80.1	79.9	5.27	5.32	5.31	3.05	3.09	3.14	5	4.50
	0:31		Middle	2.5	28.00	28.00		8.04	8.04		29.26	29.26		78.5	81.7		5.21	5.42		3.18	3.25		4	
8/8/2014	14:40	Fine	Middle	2.5	29.20	29.20	29.40	8.03	8.03	8.03	29.61	29.61	28.85	81.5	81.6	81.5	5.27	5.29	5.28	3.01	3.00	2.98	3	3.00
	14:42		Middle	2.5	29.60	29.60		8.03	8.03		29.59	26.59		81.3	81.7		5.26	5.29		2.95	2.95		3	
11/8/2014	20:25	Cloudy	Middle	2.5	28.10	28.10	28.15	8.17	8.17	8.17	31.62	31.62	31.59	67.7	68.9	67.5	4.42	4.89	4.50	4.66	4.72	4.80	9	8.50
	20:26		Middle	2.5	28.20	28.20		8.16	8.16		31.55	31.55		67.3	66.1		4.38	4.30		4.98	4.82		8	
13/8/2014	20:31	Cloudy	Middle	2.5	25.10	25.10	25.10	7.94	7.94	7.94	30.09	30.09	30.09	70.1	71.5	70.8	4.88	4.98	4.93	4.87	4.98	4.86	5	4.50
	20:32		Middle	2.5	25.10	25.10		7.94	7.94		30.09	30.09		70.9	70.8		4.94	4.93		4.81	4.78		4	
15/8/2014	10:00	Fine	Middle	3.5	27.50	27.50	27.60	7.79	7.79	7.79	29.88	29.88	29.88	60.9	60.9	60.8	4.06	4.06	4.06	3.92	3.96	3.95	<2	<2
	10:02		Middle	3.5	27.70	27.70		7.79	7.79		29.88	29.88		61.3	60.2		4.09	4.01		3.96	3.94		<2	
17/8/2014	3:06	Cloudy	Middle	2.5	27.90	27.90	28.00	7.74	7.74	7.75	29.23	29.23	29.21	72.1	75.9	74.0	4.78	5.03	4.90	1.90	1.88	1.82	<2	<2
	3:07		Middle	2.5	28.10	28.10		7.76	7.76		29.18	29.18		74.3	73.5		4.92	4.86		1.71	1.79		<2	
20/8/2014	13:35	Cloudy	Middle	3.0	26.80	26.80	26.85	7.96	7.96	7.97	27.59	27.59	27.64	82.6	82.4	81.5	5.65	5.64	5.58	2.73	2.70	2.70	3	3.00
	13:37		Middle	3.0	26.90	26.90		7.97	7.97		27.68	27.68		81.2	79.9		5.55	5.47		2.68	2.68		3	
22/8/2014	14:50	Fine	Middle	3.0	28.50	28.50	28.65	8.04	8.04	8.05	28.87	28.87	28.86	91.4	93.4	91.4	6.03	6.16	6.03	2.26	2.27	2.23	4	4.00
	14:52		Middle	3.0	28.80	28.80		8.05	8.05		28.85	28.85		91.5	89.3		6.03	5.88		2.20	2.18		4	
25/8/2014	20:47	Fine	Middle	2.5	27.70	27.70	27.85	8.19	8.19	8.19	31.08	31.08	31.08	74.8	73.0	73.5	4.94	4.81	4.84	3.92	3.73	3.58	6	6.00
	20:48		Middle	2.5	28.00	28.00		8.20	8.19		31.08	31.08		70.7	75.5		4.65	4.97		3.38	3.27		6	
27/8/2014	21:32	Fine	Middle	2.5	27.80	27.80	27.75	8.01	8.01	8.01	31.63	31.63	31.63	69.6	67.5	67.8	4.59	4.45	4.47	4.52	5.04	4.78	15	15.00
	21:33		Middle	2.5	27.70	27.70		8.01	8.01		31.63	31.63		67.5	66.7		4.44	4.40		4.68	4.87		15	

Remarks:
Single underline denotes exceedance over Action Level.
Double underline denotes exceedance over Limit Level.



**Water Monitoring Result at WSD9 - Tai Wan
Mid-Ebb Tide**

Date	Time	Weather Condition	Sampling Depth		Water Temperature			pH			Salinity		DO Saturation		DO		Turbidity		Suspended Solids					
					°C			-			ppt		%		mg/L		NTU		mg/L					
					Value	Average		Value	Average		Value	Average	Value	Average	Value	Average	Value	Average	Value	Average				
28/7/2014	10:17	Fine	Middle	3.5	27.40	27.40	27.55	8.28	8.28	8.28	31.19	31.19	31.19	88.7	88.6	88.8	5.83	5.82	5.86	1.71	1.70	1.71	3	3.00
	10:19		Middle	3.5	27.70	27.70		8.28	8.28		31.18	31.18		89.0	88.9		5.89	5.89		1.70	1.72		3	
30/7/2014	11:24	Fine	Middle	3.0	28.10	28.10	28.25	7.97	7.97	7.99	33.66	33.66	33.65	82.5	84.4	82.8	5.33	5.45	5.35	2.01	2.00	2.03	3	3.00
	11:26		Middle	3.0	28.40	28.40		8.00	8.00		33.64	33.64		82.5	81.7		5.33	5.27		1.99	2.11		3	
1/8/2014	12:35	Fine	Middle	3.0	28.30	28.30	28.40	8.22	8.22	8.24	31.19	31.19	31.18	98.0	91.9	91.9	6.40	6.00	6.03	2.51	2.43	2.43	3	3.00
	12:37		Middle	3.0	28.50	28.50		8.25	8.25		31.17	31.17		88.8	88.8		5.85	5.86		2.40	2.38		3	
4/8/2014	6:55	Cloudy	Middle	2.0	28.20	28.20	28.20	8.01	8.01	8.03	29.94	29.94	29.94	89.0	86.0	86.8	5.87	5.67	5.72	1.79	1.71	1.72	4	4.00
	6:56		Middle	2.0	28.20	28.20		8.04	8.04		29.94	29.94		89.3	82.7		5.89	5.45		1.75	1.61		4	
6/8/2014	7:15	Sunny	Middle	2.5	27.50	27.50	27.65	7.94	7.94	7.94	29.76	29.76	29.76	73.2	72.4	72.6	4.88	4.83	4.84	1.18	1.18	1.18	6	6.00
	7:17		Middle	2.5	27.80	27.80		7.94	7.94		29.75	29.75		72.1	72.5		4.80	4.83		1.18	1.19		6	
8/8/2014	9:05	Fine	Middle	2.5	29.20	29.20	29.40	8.11	8.11	8.11	29.25	29.25	29.26	93.9	93.6	92.7	6.10	6.08	6.02	1.93	1.99	2.02	<2	<2
	9:07		Middle	2.5	29.60	29.60		8.11	8.11		29.26	29.26		91.7	91.7		5.95	5.95		2.05	2.12		<2	
11/8/2014	9:35	Fine	Middle	3.0	25.80	25.80	25.85	7.90	7.90	7.90	32.78	32.78	32.78	66.1	67.1	66.7	4.47	4.53	4.50	0.88	0.88	0.88	6	5.50
	9:37		Middle	3.0	25.90	25.90		7.90	7.90		32.78	32.78		67.6	65.8		4.56	4.44		0.89	0.88		5	
13/8/2014	-	Amber / Red Rainstorm	Middle	-	-	-		-	-		-	-		-	-		-	-		-	-		-	
	-		Middle	-	-	-		-	-		-	-		-	-		-	-		-	-		-	
15/8/2014	16:35	Fine	Middle	2.5	24.90	24.90	24.90	7.90	7.90	7.90	31.16	31.16	31.17	77.1	77.8	75.7	5.34	5.39	5.24	3.37	3.37	3.31	<2	2.00
	16:37		Middle	2.5	24.90	24.90		7.89	7.89		31.17	31.17		74.3	73.4		5.15	5.08		3.25	3.25		2	
18/8/2014	7:22	Fine	Middle	2.0	27.70	27.70	27.75	8.09	8.09	8.10	30.74	30.74	30.74	78.7	82.0	80.2	5.22	5.43	5.31	1.78	1.65	1.68	<2	<2
	7:23		Middle	2.0	27.80	27.80		8.11	8.11		30.74	30.74		80.2	79.8		5.31	5.28		1.75	1.52		<2	
20/8/2014	-	Amber Rainstorm	Middle	-	-	-		-	-		-	-		-	-		-	-		-	-		-	
	-		Middle	-	-	-		-	-		-	-		-	-		-	-		-	-		-	
22/8/2014	9:05	Cloudy	Middle	2.5	26.30	26.30	26.40	7.96	7.96	7.97	30.24	30.24	30.24	72.7	73.8	73.4	4.97	5.01	5.00	1.91	1.89	1.91	<2	<2
	9:07		Middle	2.5	26.50	26.50		7.97	7.97		30.24	30.24		73.9	73.0		5.01	4.99		1.90	1.92		<2	
25/8/2014	9:40	Fine	Middle	3.0	26.10	26.10	26.35	8.03	8.03	8.03	32.59	32.59	32.57	74.4	76.1	75.3	4.99	5.14	5.07	3.82	3.66	3.67	6	6.50
	9:42		Middle	3.0	26.60	26.60		8.03	8.03		32.55	32.55		75.0	75.8		5.06	5.08		3.61	3.59		7	
27/8/2014	14:05	Fine	Middle	2.5	27.10	27.10	27.10	8.03	8.03	8.03	31.00	31.00	31.00	76.3	76.6	75.4	5.14	5.16	5.13	2.13	2.16	2.16	3	3.00
	14:07		Middle	2.5	27.10	27.10		8.03	8.03		31.00	31.00		76.6	72.1		5.16	5.04		2.17	2.17		3	

Remarks:
Single underline denotes exceedance over Action Level.
Double underline denotes exceedance over Limit Level.



**Water Monitoring Result at WSD17 - Quarry Bay
Mid-Ebb Tide**

Date	Time	Weather Condition	Sampling Depth		Water Temperature		pH			Salinity		DO Saturation		DO		Turbidity		Suspended Solids						
					°C		-		ppt		%		mg/L		NTU		mg/L							
					Value	Average	Value	Average	Value	Average	Value	Average	Value	Average	Value	Average	Value	Average	Value	Average				
28/7/2014	10:50	Fine	Middle	3	27.20	27.20	27.35	8.30	8.30	8.30	31.10	31.10	31.10	80.1	81.0	81.8	5.33	5.39	5.44	2.42	2.47	2.47	5	4.00
	10:52		Middle	3	27.50	27.50		8.29	8.29		31.09	31.09		82.8	83.1		5.50	5.52		2.48	2.50		3	
30/7/2014	11:52	Fine	Middle	3	28.10	28.10	28.20	8.14	8.14	8.15	33.24	33.24	33.22	93.6	94.8	93.9	6.06	6.15	6.09	1.93	1.99	1.97	3	3.50
	11:54		Middle	3	28.30	28.30		8.16	8.16		33.19	33.19		93.7	93.5		6.07	6.06		1.99	1.98		4	
1/8/2014	15:47	Fine	Middle	3	29.10	29.10	29.25	8.22	8.22	8.23	30.58	30.58	30.57	93.2	94.4	95.2	6.03	6.10	6.15	1.76	1.75	1.79	4	3.50
	15:49		Middle	3	29.40	29.40		8.23	8.23		30.56	30.56		96.6	96.4		6.24	6.22		1.77	1.87		3	
4/8/2014	6:25	Cloudy	Middle	3	27.90	27.90	27.95	8.09	8.09	8.10	30.87	30.87	30.87	71.3	69.1	69.2	4.70	4.55	4.56	2.28	2.02	2.07	4	4.00
	6:26		Middle	3	28.00	28.00		8.10	8.10		30.87	30.87		68.0	68.3		4.48	4.50		2.00	1.96		4	
6/8/2014	8:05	Sunny	Middle	3	27.80	27.80	28.00	7.95	7.95	7.95	29.57	29.57	29.56	68.8	70.6	70.3	4.57	4.68	4.67	1.09	1.09	1.09	4	4.00
	8:07		Middle	3	28.20	28.20		7.95	7.95		29.55	29.55		71.5	70.4		4.75	4.67		1.08	1.08		4	
8/8/2014	10:00	Fine	Middle	3	27.60	27.60	27.80	7.94	7.94	7.94	29.53	29.53	29.53	70.3	70.2	69.9	4.69	4.68	4.66	2.16	2.00	2.01	<2	<2
	10:05		Middle	3	28.00	28.00		7.94	7.94		29.52	29.52		69.0	70.1		4.59	4.66		2.00	1.88		<2	
11/8/2014	10:05	Fine	Middle	3	25.70	25.70	25.80	7.89	7.89	7.89	32.48	32.48	32.48	63.5	63.9	63.8	4.30	4.33	4.32	3.91	3.88	3.90	5	5.00
	10:07		Middle	3	25.90	25.90		7.89	7.89		32.48	32.48		64.2	63.6		4.35	4.31		3.89	3.90		5	
13/8/2014	-	Amber / Red Rainstorm	Middle	-	-	-	-	-	-	-	-	-	-	-	-	-	-	-	-	-	-	-	-	
	-		Middle	-	-	-	-	-	-	-	-	-	-	-	-	-	-	-	-	-	-	-	-	-
15/8/2014	15:25	Fine	Middle	3	26.90	26.90	27.05	7.86	7.86	7.86	31.70	31.70	31.54	72.0	71.9	71.7	4.80	4.79	4.77	3.16	3.00	3.03	2	2.00
	15:27		Middle	3	27.20	27.20		7.86	7.86		31.38	31.38		71.2	71.7		4.74	4.76		2.98	2.97		2	
18/8/2014	6:18	Fine	Middle	4	27.30	27.30	27.35	7.99	7.99	8.00	30.65	30.65	30.65	70.2	68.0	67.5	4.68	4.53	4.50	1.46	1.97	1.63	<2	<2
	6:19		Middle	4	27.40	27.40		8.01	8.01		30.65	30.65		66.1	65.7		4.40	4.38		1.52	1.55		<2	
20/8/2014	-	Amber Rainstorm	Middle	-	-	-	-	-	-	-	-	-	-	-	-	-	-	-	-	-	-	-	-	
	-		Middle	-	-	-	-	-	-	-	-	-	-	-	-	-	-	-	-	-	-	-	-	-
22/8/2014	10:06	Cloudy	Middle	3	26.60	26.60	26.80	7.93	7.93	7.93	30.43	30.43	30.42	74.4	74.0	74.1	5.05	5.01	5.01	2.29	2.21	2.23	3	3.00
	10:09		Middle	3	27.00	27.00		7.93	7.93		30.41	30.41		74.0	73.9		5.01	4.97		2.20	2.20		3	
25/8/2014	10:30	Fine	Middle	3	26.70	26.70	26.85	7.99	7.99	7.99	31.36	31.36	31.36	75.3	74.6	74.7	5.05	5.00	5.01	3.40	3.32	3.35	6	5.50
	10:32		Middle	3	27.00	27.00		7.99	7.99		31.35	31.35		74.4	74.5		4.98	4.99		3.44	3.25		5	
27/8/2014	10:35	Fine	Middle	3	25.70	25.70	25.70	8.01	8.01	8.01	32.04	32.04	32.05	74.8	77.7	76.7	5.09	5.28	5.22	2.86	2.86	2.86	7	7.00
	10:37		Middle	3	25.70	25.70		8.01	8.01		32.05	32.05		77.6	76.7		5.28	5.21		2.86	2.85		7	

Remarks:
Single underline denotes exceedance over Action Level.
Double underline denotes exceedance over Limit Level.



**Water Monitoring Result at C7 - Windsor House
Mid-Ebb Tide**

Date	Time	Weather Condition	Sampling Depth m		Water Temperature °C			pH			Salinity ppt			DO Saturation %			DO mg/L			Turbidity NTU			Suspended Solids mg/L	
					Value	Average	Value	Average	Value	Average	Value	Average	Value	Average	Value	Average	Value	Average	Value	Average	Value	Average		
28/7/2014	14:04	Fine	Middle	2	29.10	29.10	29.25	8.23	8.23	8.22	28.26	28.26	28.25	70.9	72.6	72.5	4.65	4.75	4.75	2.19	2.18	2.19	3	3.00
	14:06		Middle	2	29.40	29.40		8.20	8.20		28.24	28.24		72.5	73.9		4.75	4.83		2.19	2.20		3	
30/7/2014	14:59	Fine	Middle	2	28.30	28.30	28.50	8.19	8.19	8.18	31.47	31.47	31.53	67.9	69.4	69.2	4.42	4.51	4.50	1.54	1.50	1.51	3	3.00
	15:01		Middle	2	28.70	28.70		8.17	8.17		31.58	31.58		69.6	69.7		4.52	4.53		1.49	1.49		3	
1/8/2014	15:07	Fine	Middle	2	29.70	29.70	29.80	8.25	8.25	8.24	29.21	29.21	29.21	79.4	79.2	79.4	5.12	5.12	5.12	1.61	1.60	1.60	5	4.50
	15:09		Middle	2	29.90	29.90		8.23	8.23		29.20	29.20		79.1	79.8		5.10	5.14		1.60	1.58		4	
4/8/2014	6:00	Cloudy	Middle	2	28.00	28.00	28.00	8.21	8.21	8.20	27.63	27.63	27.64	50.8	52.8	52.3	3.40	3.54	3.51	2.36	2.28	2.37	4	4.50
	6:01		Middle	2	28.00	28.00		8.19	8.19		27.64	27.64		53.3	52.3		3.57	3.51		2.38	2.44		5	
6/8/2014	9:42	Sunny	Middle	2	27.90	27.90	27.90	8.03	8.03	8.03	27.36	27.36	27.37	73.2	75.1	74.4	4.93	5.04	5.00	3.94	4.11	3.98	8	8.00
	9:44		Middle	2	27.90	27.90		8.03	8.03		27.37	27.37		73.6	75.5		4.95	5.08		3.93	3.92		8	
8/8/2014	11:24	Fine	Middle	2	27.90	27.90	28.00	7.92	7.92	7.92	28.11	28.11	28.11	64.9	66.9	65.5	4.34	4.41	4.37	2.77	2.61	2.70	2	2.00
	11:26		Middle	2	28.10	28.10		7.92	7.92		28.11	28.11		65.0	65.2		4.35	4.36		2.70	2.71		2	
11/8/2014	10:57	Fine	Middle	2	27.40	27.40	27.40	7.77	7.77	7.77	29.49	29.49	29.50	50.1	51.7	50.9	3.36	3.47	3.41	1.48	1.44	1.44	3	3.00
	10:59		Middle	2	27.40	27.40		7.77	7.77		29.50	29.50		51.2	50.6		3.43	3.39		1.43	1.42		3	
13/8/2014	-	Amber / Red Rainstorm	Middle	-	-	-	-	-	-	-	-	-	-	-	-	-	-	-	-	-	-	-	-	
	-		Middle	-	-	-	-	-	-	-	-	-	-	-	-	-	-	-	-	-	-	-	-	
15/8/2014	15:07	Fine	Middle	2	28.10	28.10	28.25	7.76	7.76	7.76	28.86	28.86	28.86	54.5	56.1	55.4	3.62	3.72	3.67	1.28	1.27	1.26	2	2.00
	15:09		Middle	2	28.40	28.40		7.75	7.75		28.85	28.85		56.0	54.8		3.71	3.63		1.24	1.26		<2	
18/8/2014	5:52	Fine	Middle	2	27.60	27.60	27.60	8.20	8.20	8.20	26.36	26.34	26.35	62.8	63.0	62.5	4.24	4.28	4.24	1.13	1.31	1.19	<2	<2
	5:53		Middle	2	27.60	27.60		8.20	8.20		26.34	26.34		61.7	62.3		4.20	4.23		1.22	1.11		<2	
20/8/2014	-	Amber Rainstorm	Middle	-	-	-	-	-	-	-	-	-	-	-	-	-	-	-	-	-	-	-	-	
	-		Middle	-	-	-	-	-	-	-	-	-	-	-	-	-	-	-	-	-	-	-	-	
22/8/2014	11:47	Cloudy	Middle	2	27.50	27.50	27.55	7.85	7.85	7.85	28.72	28.72	28.72	63.5	65.1	64.9	4.27	4.38	4.36	2.34	2.33	2.33	3	3.00
	11:50		Middle	2	27.60	27.60		7.85	7.85		28.71	28.71		65.6	65.3		4.41	4.39		2.33	2.33		3	
25/8/2014	14:17	Fine	Middle	2	28.40	28.40	28.40	7.96	7.96	7.96	28.67	28.67	28.67	72.6	73.4	72.8	4.81	4.86	4.82	15.32	15.67	<u>15.96</u>	8	8.00
	14:19		Middle	2	28.40	28.40		7.95	7.95		28.67	28.67		72.6	72.6		4.80	4.80		16.42	16.41		8	
27/8/2014	14:32	Fine	Middle	2	27.30	27.30	27.35	7.97	7.97	7.97	30.04	30.04	30.05	70.3	71.3	71.4	4.70	4.77	4.78	3.22	3.31	3.30	7	6.50
	14:34		Middle	2	27.40	27.40		7.97	7.97		30.05	30.05		72.0	72.1		4.81	4.82		3.32	3.34		6	

Remarks:
 Due to hoisting of amber/red rainstorm warning, the water monitoring on 13 August 2014 during ebb tide was cancelled
 Due to hoisting of amber/red rainstorm warning, the water monitoring on 20 August 2014 during ebb tide was cancelled
 Single underline denotes exceedance over Action Level.
 Double underline denotes exceedance over Limit Level.



**Water Monitoring Result at C1 - HKCEC
Mid-Ebb Tide**

Date	Time	Weather Condition	Sampling Depth		Water Temperature			pH			Salinity		DO Saturation		DO		Turbidity		Suspended Solids					
					°C			-			ppt		%		mg/L		NTU		mg/L					
					Value	Average		Value	Average		Value	Average	Value	Average	Value	Average	Value	Average	Value	Average				
28/7/2014	13:52	Fine	Middle	3.0	28.40	28.40	28.60	8.63	8.63	8.63	28.37	28.37	28.37	76.0	78.9	77.7	5.03	5.22	5.15	1.67	1.66	1.67	5	5.00
	13:54		Middle	3.0	28.80	28.80		8.63	8.63		28.37	28.37		78.4	77.4		5.19	5.14		1.66	1.67		5	
30/7/2014	14:35	Fine	Middle	3.0	28.00	28.00	28.00	8.45	8.45	8.44	29.58	29.58	29.58	86.4	84.5	83.9	5.74	5.61	5.57	1.43	1.41	1.40	3	3.50
	14:37		Middle	3.0	28.00	28.00		8.42	8.42		29.58	29.58		82.4	82.4		5.47	5.47		1.38	1.36		4	
1/8/2014	15:12	Fine	Middle	3.0	28.40	28.40	28.45	8.09	8.09	8.10	28.55	28.55	28.57	95.1	94.6	93.8	6.30	6.27	6.22	1.42	1.43	1.42	3	3.50
	15:14		Middle	3.0	28.50	28.50		8.10	8.10		28.59	28.59		93.9	91.7		6.23	6.08		1.41	1.40		4	
4/8/2014	5:16	Cloudy	Middle	2.5	28.30	28.30	28.35	8.33	8.33	8.34	29.80	29.80	29.80	82.8	81.0	83.1	5.45	5.33	5.47	1.50	1.46	1.44	5	4.50
	5:17		Middle	2.5	28.40	28.40		8.34	8.34		29.80	29.80		83.9	84.8		5.52	5.58		1.41	1.39		4	
6/8/2014	9:28	Sunny	Middle	2.5	28.40	28.40	28.30	7.90	7.90	7.91	26.04	26.06	26.07	90.2	90.3	91.0	6.08	6.08	6.14	2.47	2.51	2.53	4	4.00
	9:31		Middle	2.5	28.20	28.20		7.92	7.92		26.09	26.09		90.9	92.7		6.13	6.25		2.56	2.57		4	
8/8/2014	10:18	Fine	Middle	2.5	27.50	27.50	27.55	8.18	8.18	8.19	28.21	28.21	28.22	92.3	90.0	89.9	6.22	6.06	6.05	1.92	1.90	1.89	2	2.00
	10:20		Middle	2.5	27.60	27.60		8.19	8.19		28.23	28.23		89.0	88.2		5.99	5.94		1.88	1.86		2	
11/8/2014	10:43	Fine	Middle	3.0	27.30	27.30	27.35	8.08	8.09	8.09	29.92	29.92	29.92	67.2	67.3	66.8	4.48	4.49	4.45	2.65	2.66	2.66	2	2.50
	10:45		Middle	3.0	27.40	27.40		8.08	8.09		29.92	29.92		66.4	66.2		4.42	4.40		2.66	2.65		3	
13/8/2014	-	Amber / Red Rainstorm	Middle	-	-	-		-	-		-	-		-	-		-	-		-	-		-	
	-		Middle	-	-	-		-	-		-	-		-	-		-	-		-	-		-	
15/8/2014	14:46	Fine	Middle	2.5	27.10	27.10	27.10	7.93	7.93	7.94	29.62	29.62	29.62	71.2	72.4	71.4	4.83	4.88	4.82	4.42	4.32	4.32	2	2.50
	14:48		Middle	2.5	27.10	27.10		7.94	7.94		29.62	29.62		71.4	70.4		4.81	4.74		4.28	4.27		3	
18/8/2014	5:12	Fine	Middle	2.5	27.90	27.90	27.95	8.19	8.19	8.19	29.56	29.56	29.57	74.7	74.4	74.1	4.96	4.94	4.92	1.50	1.52	1.51	2	2.00
	5:13		Middle	2.5	28.00	28.00		8.19	8.19		29.57	29.57		73.7	73.6		4.89	4.89		1.54	1.48		2	
20/8/2014	-	Amber Rainstorm	Middle	-	-	-		-	-		-	-		-	-		-	-		-	-		-	
	-		Middle	-	-	-		-	-		-	-		-	-		-	-		-	-		-	
22/8/2014	11:05	Cloudy	Middle	2.5	28.80	28.80	28.80	8.12	8.12	8.13	26.35	26.35	26.37	92.6	93.0	92.0	6.77	6.95	6.83	1.99	2.00	1.98	3	3.00
	11:07		Middle	2.5	28.80	28.80		8.13	8.13		26.39	26.39		92.1	90.2		6.85	6.73		1.97	1.95		3	
25/8/2014	10:55	Fine	Middle	3.0	27.00	27.00	27.05	8.18	8.18	8.16	29.12	29.12	29.12	80.3	75.5	76.0	5.43	5.11	5.14	3.29	3.21	3.19	6	5.50
	10:57		Middle	3.0	27.10	27.10		8.13	8.13		29.11	29.11		74.5	73.8		5.04	4.97		3.17	3.08		5	
27/8/2014	14:27	Fine	Middle	2.5	26.10	26.10	26.15	8.08	8.08	8.08	29.95	29.95	29.98	82.1	79.6	80.3	5.60	5.43	5.47	4.41	4.42	4.51	6	6.00
	14:29		Middle	2.5	26.20	26.20		8.07	8.07		30.00	30.00		79.0	80.3		5.39	5.46		4.59	4.63		6	

Remarks:
Single underline denotes exceedance over Action Level.
Double underline denotes exceedance over Limit Level.



**Water Monitoring Result at P1 - HKCEC Phase I
Mid-Ebb Tide**

Date	Time	Weather Condition	Sampling Depth		Water Temperature			pH			Salinity		DO Saturation		DO		Turbidity		Suspended Solids					
					°C			-			ppt		%		mg/L		NTU		mg/L					
					Value	Average		Value	Average		Value	Average	Value	Average	Value	Average	Value	Average	Value	Average				
28/7/2014	14:24	Fine	Middle	2.5	28.10	28.10	28.15	8.35	8.35	8.35	28.56	28.56	28.56	79.2	80.1	78.8	5.27	5.33	5.25	1.39	1.40	1.35	4	4.00
	14:26		Middle	2.5	28.20	28.20		8.34	8.34		28.55	28.55		79.1	76.9		5.26	5.12		1.36	1.25		4	
30/7/2014	15:10	Fine	Middle	3.0	28.20	28.20	28.25	8.45	8.45	8.44	29.72	29.72	29.66	100.6	98.9	98.5	6.68	6.54	6.52	1.26	1.25	1.26	3	3.50
	15:12		Middle	3.0	28.30	28.30		8.43	8.43		29.60	29.60		97.8	96.7		6.46	6.39		1.23	1.31		4	
1/8/2014	15:52	Fine	Middle	3.0	28.60	28.60	28.65	8.13	8.13	8.14	28.61	28.61	28.62	90.2	95.2	93.5	5.96	6.28	6.17	10.05	9.92	9.96	5	4.50
	15:54		Middle	3.0	28.70	28.70		8.14	8.14		28.63	28.63		94.2	94.4		6.22	6.23		9.98	9.87		4	
4/8/2014	4:30	Cloudy	Middle	2.5	28.50	28.50	28.50	8.31	8.31	8.32	29.93	29.93	29.93	79.4	78.5	79.1	5.21	5.25	5.22	2.66	2.62	2.46	3	3.00
	4:31		Middle	2.5	28.50	28.50		8.32	8.32		29.93	29.93		79.5	79.0		5.22	5.18		2.28	2.26		3	
6/8/2014	10:05	Sunny	Middle	2.5	28.50	28.50	28.45	8.29	8.29	8.32	25.60	25.60	25.68	90.5	90.0	89.5	6.09	6.05	6.02	1.62	1.63	1.63	4	4.50
	10:07		Middle	2.5	28.40	28.40		8.35	8.35		25.76	25.76		89.4	88.2		6.02	5.93		1.64	1.63		5	
8/8/2014	10:42	Fine	Middle	3.0	27.80	27.80	27.90	8.07	8.07	8.08	28.67	28.67	28.67	85.7	86.4	87.1	5.72	5.77	5.82	3.53	3.53	3.43	<2	<2
	10:44		Middle	3.0	28.00	28.00		8.08	8.08		28.66	28.66		88.4	87.8		5.91	5.86		3.34	3.32		<2	
11/8/2014	11:18	Fine	Middle	3.0	27.10	27.10	27.10	7.94	7.95	7.94	30.02	30.01	30.02	73.0	72.9	72.7	5.75	5.74	5.73	2.36	2.37	2.41	4	3.50
	11:20		Middle	3.0	27.10	27.10		7.93	7.94		30.02	30.01		73.9	71.1		5.82	5.59		2.46	2.44		3	
13/8/2014	-	Amber / Red Rainstorm	Middle	-	-	-		-	-		-	-		-	-		-	-		-	-		-	
	-		Middle	-	-	-		-	-		-	-		-	-		-	-		-	-		-	
15/8/2014	15:08	Fine	Middle	2.5	27.30	27.30	27.30	7.93	7.93	7.93	29.07	29.07	29.07	68.4	68.9	69.0	4.57	4.60	4.61	3.84	3.83	3.82	3	3.00
	15:10		Middle	2.5	27.30	27.30		7.93	7.93		29.07	29.07		69.3	69.4		4.62	4.63		3.81	3.81		3	
18/8/2014	4:30	Fine	Middle	2.5	27.90	27.90	27.95	8.19	8.19	8.19	29.61	29.61	29.62	82.0	81.9	81.9	5.44	5.44	5.43	1.55	1.59	1.56	3	3.50
	4:31		Middle	2.5	28.00	28.00		8.19	8.19		29.62	29.62		80.9	82.8		5.37	5.48		1.53	1.58		4	
20/8/2014	-	Amber Rainstorm	Middle	-	-	-		-	-		-	-		-	-		-	-		-	-		-	
	-		Middle	-	-	-		-	-		-	-		-	-		-	-		-	-		-	
22/8/2014	11:30	Cloudy	Middle	2.5	27.70	27.70	27.90	8.03	8.03	8.03	28.03	28.03	28.02	81.1	83.2	82.7	5.40	5.54	5.50	2.12	2.14	2.09	3	3.00
	11:32		Middle	2.5	28.10	28.10		8.02	8.02		28.01	28.01		83.3	83.0		5.55	5.52		2.06	2.03		3	
25/8/2014	11:23	Fine	Middle	3.0	27.10	27.10	27.10	8.14	8.14	8.14	29.20	29.20	29.19	82.3	87.2	87.3	5.55	5.91	5.89	3.44	3.41	3.40	7	6.00
	11:25		Middle	3.0	27.10	27.10		8.14	8.14		29.18	29.18		89.2	90.6		6.00	6.09		3.39	3.35		5	
27/8/2014	14:50	Fine	Middle	2.5	26.30	26.30	26.35	8.00	8.00	8.01	30.15	30.15	30.15	77.4	76.8	75.8	5.27	5.23	5.16	4.22	4.22	4.30	5	5.50
	14:52		Middle	2.5	26.40	26.40		8.01	8.01		30.15	30.15		75.6	73.5		5.14	5.00		4.38	4.39		6	

Remarks:
Single underline denotes exceedance over Action Level.
Double underline denotes exceedance over Limit Level.



**Water Monitoring Result at P3 - APA
Mid-Ebb Tide**

Date	Time	Weather Condition	Sampling Depth		Water Temperature			pH			Salinity		DO Saturation		DO		Turbidity		Suspended Solids					
					°C			-			ppt		%		mg/L		NTU		mg/L					
					Value	Average		Value	Average		Value	Average	Value	Average	Value	Average	Value	Average	Value	Average				
28/7/2014	14:15	Fine	Middle	2.5	28.00	28.00	28.00	8.35	8.35	8.35	28.54	28.54	28.54	75.9	76.1	75.6	5.06	5.07	5.04	1.54	1.55	1.55	5	4.50
	14:17		Middle	2.5	28.00	28.00		8.35	8.35		28.54	28.54		75.2	75.3		5.01	5.02		1.55	1.56		4	
30/7/2014	15:04	Fine	Middle	2.5	28.30	28.30	28.40	8.43	8.43	8.43	29.51	29.51	29.48	97.5	100.8	99.5	6.44	6.65	6.57	1.45	1.47	1.45	4	4.50
	15:06		Middle	2.5	28.50	28.50		8.42	8.42		29.45	29.45		100.3	99.5		6.62	6.56		1.45	1.43		5	
1/8/2014	15:37	Fine	Middle	3.0	28.80	28.80	28.85	8.13	8.13	8.13	28.62	28.62	28.63	96.0	95.5	95.7	6.32	6.29	6.30	0.82	0.82	0.86	5	5.50
	15:39		Middle	3.0	28.90	28.90		8.13	8.13		28.63	28.63		96.1	95.3		6.32	6.26		0.90	0.91		6	
4/8/2014	4:39	Cloudy	Middle	2.5	28.50	28.50	28.45	8.34	8.34	8.34	29.70	29.70	29.70	80.7	86.2	84.7	5.30	5.68	5.58	3.03	2.74	2.85	8	8.00
	4:40		Middle	2.5	28.40	28.40		8.34	8.34		29.70	29.70		86.0	86.0		5.66	5.66		2.76	2.88		8	
6/8/2014	9:54	Sunny	Middle	2.5	28.50	28.50	28.50	8.25	8.25	8.28	25.83	25.83	25.83	95.9	97.2	96.0	6.44	6.53	6.45	1.87	1.86	1.86	5	5.00
	9:56		Middle	2.5	28.50	28.50		8.31	8.31		25.83	25.83		96.6	94.1		6.50	6.32		1.85	1.85		5	
8/8/2014	10:35	Fine	Middle	2.5	28.20	28.20	28.20	8.24	8.24	8.25	28.07	28.07	28.08	90.6	89.4	88.4	6.09	6.01	5.94	2.34	2.35	2.43	<2	<2
	10:37		Middle	2.5	28.20	28.20		8.25	8.25		28.08	28.08		87.8	85.7		5.90	5.76		2.45	2.57		<2	
11/8/2014	11:10	Fine	Middle	3.0	27.20	27.20	27.20	7.95	7.95	7.95	29.97	29.97	29.98	70.5	70.8	70.7	4.79	4.81	4.78	2.46	2.47	2.46	3	3.00
	11:12		Middle	3.0	27.20	27.20		7.95	7.95		29.98	29.98		70.1	71.3		4.76	4.77		2.45	2.44		3	
13/8/2014	-	Amber / Red Rainstorm	Middle	-	-	-		-	-		-	-		-	-		-	-		-	-		-	
	-		Middle	-	-	-		-	-		-	-		-	-		-	-		-	-		-	
15/8/2014	15:03	Fine	Middle	2.5	26.70	26.70	26.70	7.95	7.95	7.95	29.79	29.79	29.79	65.2	65.2	65.6	4.42	4.41	4.44	3.52	3.51	3.50	4	4.00
	15:05		Middle	2.5	26.70	26.70		7.95	7.95		29.79	29.79		65.6	66.4		4.44	4.49		3.49	3.47		4	
18/8/2014	4:39	Fine	Middle	2.5	28.00	28.00	28.10	8.18	8.18	8.18	29.63	29.63	29.63	80.4	78.6	78.6	5.17	5.02	5.11	1.63	1.60	1.69	<2	<2
	4:40		Middle	2.5	28.20	28.20		8.18	8.18		29.63	29.63		79.7	75.8		5.28	4.96		1.72	1.80		<2	
20/8/2014	-	Amber Rainstorm	Middle	-	-	-		-	-		-	-		-	-		-	-		-	-		-	
	-		Middle	-	-	-		-	-		-	-		-	-		-	-		-	-		-	
22/8/2014	11:20	Cloudy	Middle	2.5	27.60	27.60	27.65	8.15	8.15	8.15	27.47	27.47	27.48	81.0	80.5	80.2	5.46	5.43	5.41	2.31	2.31	2.31	6	6.00
	11:22		Middle	2.5	27.70	27.70		8.15	8.15		27.49	27.49		79.8	79.4		5.38	5.35		2.31	2.30		6	
25/8/2014	11:15	Fine	Middle	3.0	26.90	26.90	26.90	8.12	8.12	8.11	29.27	29.27	29.27	92.0	92.8	92.7	6.22	6.27	6.26	2.46	2.55	2.50	7	6.50
	11:17		Middle	3.0	26.90	26.90		8.10	8.10		29.27	29.27		93.2	92.7		6.29	6.26		2.50	2.48		6	
27/8/2014	14:45	Fine	Middle	2.5	26.50	26.50	26.45	8.03	8.03	8.01	29.94	29.94	29.95	75.9	76.7	78.1	5.17	5.22	5.31	3.55	3.54	3.55	6	6.00
	14:47		Middle	2.5	26.40	26.40		7.98	7.98		29.96	29.96		78.9	80.7		5.37	5.49		3.54	3.57		6	

Remarks:
Single underline denotes exceedance over Action Level.
Double underline denotes exceedance over Limit Level.



**Water Monitoring Result at P4 - SOC
Mid-Ebb Tide**

Date	Time	Weather Condition	Sampling Depth		Water Temperature			pH			Salinity		DO Saturation		DO		Turbidity			Suspended Solids				
					°C			-			ppt		%		mg/L		NTU			mg/L				
					Value	Average		Value	Average		Value	Average	Value	Average	Value	Average	Value	Average	Value	Average	Value	Average		
28/7/2014	14:06	Fine	Middle	2.5	28.10	28.10	28.25	8.41	8.41	8.40	27.70	27.70	27.76	78.0	76.8	76.1	5.21	5.12	5.07	1.38	1.39	1.41	4	4.50
	14:08		Middle	2.5	28.40	28.40		8.38	8.38		27.82	27.82		75.2	74.3		5.01	4.95		1.43	1.43		5	
30/7/2014	14:52	Fine	Middle	2.5	28.30	28.30	28.40	8.43	8.43	8.42	29.67	29.67	29.62	92.5	94.3	94.4	6.10	6.22	6.23	1.07	1.05	1.09	4	3.50
	14:54		Middle	2.5	28.50	28.50		8.41	8.41		29.57	29.57		95.5	95.3		6.29	6.31		1.08	1.16		3	
1/8/2014	15:25	Fine	Middle	2.5	28.50	28.50	28.55	8.12	8.12	8.12	28.55	28.55	28.59	94.5	92.0	92.0	6.25	6.09	6.09	1.00	1.00	1.10	3	3.00
	15:27		Middle	2.5	28.60	28.60		8.12	8.12		28.63	28.63		91.0	90.5		6.02	5.98		1.19	1.21		3	
4/8/2014	4:51	Cloudy	Middle	2.5	28.30	28.30	28.30	8.20	8.20	8.21	29.62	29.62	29.62	81.3	80.7	80.9	5.36	5.33	5.34	2.74	2.61	2.45	5	4.50
	4:52		Middle	2.5	28.30	28.30		8.22	8.22		29.62	29.62		80.1	81.4		5.29	5.37		2.19	2.24		4	
6/8/2014	9:44	Sunny	Middle	2.5	28.40	28.40	28.40	8.23	8.23	8.25	26.01	26.01	26.02	91.9	93.8	91.9	6.18	6.30	6.18	2.33	2.29	2.28	4	4.00
	9:46		Middle	2.5	28.40	28.40		8.26	8.26		26.03	26.03		91.5	90.5		6.15	6.08		2.26	2.23		4	
8/8/2014	10:28	Fine	Middle	3.0	28.10	28.10	28.10	8.20	8.20	8.21	28.35	28.35	28.35	88.8	87.8	86.4	5.97	5.85	5.79	1.56	1.63	1.63	<2	<2
	10:30		Middle	3.0	28.10	28.10		8.22	8.22		28.34	28.34		85.4	83.5		5.74	5.61		1.66	1.66		<2	
11/8/2014	10:58	Fine	Middle	3.0	27.30	27.30	27.30	8.02	8.04	8.03	29.92	29.91	29.92	67.1	65.9	66.2	4.49	4.35	4.39	2.27	2.26	2.27	4	4.00
	11:00		Middle	3.0	27.30	27.30		8.04	8.02		29.92	29.91		65.6	66.3		4.31	4.42		2.26	2.27		4	
13/8/2014	-	Amber / Red Rainstorm	Middle	-	-	-	-	-	-	-	-	-	-	-	-	-	-	-	-	-	-	-	-	
	-		Middle	-	-	-	-	-	-	-	-	-	-	-	-	-	-	-	-	-	-	-	-	-
15/8/2014	14:56	Fine	Middle	2.5	26.80	26.80	26.80	7.93	7.93	7.93	29.58	29.58	29.58	65.4	65.1	65.2	4.43	4.40	4.41	2.62	2.61	2.61	2	2.00
	14:58		Middle	2.5	26.80	26.80		7.93	7.93		29.58	29.58		65.0	65.1		4.40	4.41		2.59	2.60		2	
18/8/2014	4:51	Fine	Middle	2.5	27.90	27.90	27.95	8.20	8.20	8.20	29.57	29.57	29.57	78.0	72.9	75.6	5.18	4.84	5.02	1.16	1.17	1.25	3	3.00
	4:52		Middle	2.5	28.00	28.00		8.19	8.19		29.57	29.57		76.3	75.3		5.06	5.00		1.24	1.43		3	
20/8/2014	-	Amber Rainstorm	Middle	-	-	-	-	-	-	-	-	-	-	-	-	-	-	-	-	-	-	-	-	
	-		Middle	-	-	-	-	-	-	-	-	-	-	-	-	-	-	-	-	-	-	-	-	-
22/8/2014	11:16	Cloudy	Middle	2.5	27.30	27.30	27.35	8.10	8.10	8.10	27.96	27.96	27.99	96.8	96.6	96.2	6.55	6.53	6.51	1.79	1.75	1.74	4	4.50
	11:18		Middle	2.5	27.40	27.40		8.10	8.10		28.01	28.01		96.0	95.5		6.49	6.46		1.73	1.69		5	
25/8/2014	11:04	Fine	Middle	3.0	26.70	26.70	26.70	8.07	8.07	8.07	29.24	29.24	29.24	79.5	79.1	79.4	5.40	5.37	5.39	3.18	3.28	3.26	4	4.50
	11:06		Middle	3.0	26.70	26.70		8.07	8.07		29.24	29.24		80.4	78.6		5.46	5.34		3.29	3.29		5	
27/8/2014	14:35	Fine	Middle	2.5	26.30	26.30	26.30	7.98	7.98	7.99	30.05	30.05	30.05	81.0	80.0	80.3	5.52	5.44	5.47	3.38	3.39	3.37	8	8.00
	14:37		Middle	2.5	26.30	26.30		7.99	7.99		30.05	30.05		79.0	81.0		5.38	5.52		3.35	3.34		8	

Remarks:
Single underline denotes exceedance over Action Level.
Double underline denotes exceedance over Limit Level.



**Water Monitoring Result at P5 - WCT / RT / IT
Mid-Ebb Tide**

Date	Time	Weather Condition	Sampling Depth		Water Temperature			pH			Salinity		DO Saturation		DO		Turbidity		Suspended Solids					
					°C			-			ppt		%		mg/L		NTU		mg/L					
					Value	Average		Value	Average		Value	Average	Value	Average	Value	Average	Value	Average	Value	Average				
28/7/2014	14:01	Fine	Middle	2.5	28.30	28.30	28.40	8.46	8.46	8.45	28.36	28.36	28.36	81.1	77.6	79.4	5.38	5.14	5.27	1.69	1.67	1.70	5	5.00
	14:03		Middle	2.5	28.50	28.50		8.44	8.44		28.36	28.36		78.2	80.8		5.19	5.35		1.68	1.75		5	
30/7/2014	14:47	Fine	Middle	2.5	28.50	28.50	28.65	8.40	8.40	8.40	29.61	29.61	29.58	97.7	97.7	97.0	6.41	6.41	6.36	2.15	2.01	2.07	4	3.50
	14:49		Middle	2.5	28.80	28.80		8.40	8.40		29.55	29.55		96.2	96.5		6.31	6.32		2.10	2.02		3	
1/8/2014	15:21	Fine	Middle	2.5	28.50	28.50	28.55	8.11	8.11	8.11	28.68	28.68	28.66	81.3	79.6	79.7	5.38	5.26	5.27	1.05	1.04	1.02	3	3.50
	15:23		Middle	2.5	28.60	28.60		8.11	8.11		28.63	28.63		79.0	78.8		5.23	5.21		1.04	0.96		4	
4/8/2014	5:02	Cloudy	Middle	2.5	28.50	28.50	28.50	8.27	8.27	8.28	29.84	29.84	29.84	85.7	82.2	84.1	5.63	5.40	5.53	1.40	1.85	1.48	7	7.50
	5:03		Middle	2.5	28.50	28.50		8.28	8.28		29.83	29.83		82.9	85.5		5.45	5.62		1.33	1.35		8	
6/8/2014	9:40	Sunny	Middle	2.5	28.40	28.40	28.40	8.07	8.07	8.08	26.11	26.11	26.12	92.8	94.9	93.4	6.24	6.38	6.28	1.55	1.59	1.60	7	7.00
	9:42		Middle	2.5	28.40	28.40		8.08	8.08		26.12	26.12		93.5	92.4		6.29	6.21		1.61	1.64		7	
8/8/2014	10:25	Fine	Middle	3.0	27.70	27.70	27.70	8.15	8.15	8.17	28.26	28.26	28.26	86.3	86.1	84.8	5.80	5.79	5.71	1.86	1.88	1.87	<2	<2
	10:27		Middle	3.0	27.70	27.70		8.19	8.19		28.26	28.26		84.5	82.2		5.68	5.58		1.88	1.85		<2	
11/8/2014	10:53	Fine	Middle	3.0	27.30	27.30	27.35	7.89	7.91	7.90	30.06	30.06	30.07	71.6	71.2	71.2	4.93	4.85	4.85	2.25	2.26	2.26	3	3.50
	10:55		Middle	3.0	27.40	27.40		7.91	7.89		30.08	30.08		71.4	70.6		4.91	4.70		2.25	2.26		4	
13/8/2014	-	Amber / Red Rainstorm	Middle	-	-	-		-	-		-	-		-	-		-	-		-	-		-	
	-		Middle	-	-	-		-	-		-	-		-	-		-	-		-	-		-	
15/8/2014	14:53	Fine	Middle	2.5	27.10	27.10	27.10	7.96	7.96	7.96	29.61	29.61	29.61	65.2	64.3	65.2	4.39	4.33	4.39	2.72	2.66	2.66	<2	<2
	14:55		Middle	2.5	27.10	27.10		7.96	7.96		29.61	29.61		65.1	66.0		4.38	4.44		2.63	2.62		<2	
18/8/2014	4:58	Fine	Middle	2.5	28.10	28.10	28.15	8.20	8.20	8.20	29.56	29.56	29.56	73.6	75.8	73.9	4.87	5.02	4.89	1.32	1.13	1.22	3	3.00
	4:59		Middle	2.5	28.20	28.20		8.19	8.19		29.56	29.56		73.5	72.5		4.87	4.80		1.18	1.24		3	
20/8/2014	-	Amber Rainstorm	Middle	-	-	-		-	-		-	-		-	-		-	-		-	-		-	
	-		Middle	-	-	-		-	-		-	-		-	-		-	-		-	-		-	
22/8/2014	11:12	Cloudy	Middle	2.5	27.60	27.60	27.60	8.18	8.18	8.18	28.24	28.24	28.24	91.3	91.7	91.4	6.13	6.21	6.15	1.72	1.71	1.64	<2	<2
	11:14		Middle	2.5	27.60	27.60		8.18	8.18		28.24	28.24		91.5	91.0		6.14	6.11		1.57	1.56		<2	
25/8/2014	11:02	Fine	Middle	3.0	27.10	27.10	27.10	8.07	8.07	8.07	29.23	29.23	29.23	75.3	75.6	75.0	5.08	5.10	5.06	2.41	2.37	2.28	6	7.00
	11:04		Middle	3.0	27.10	27.10		8.06	8.06		29.23	29.23		75.0	74.0		5.06	4.99		2.17	2.16		8	
27/8/2014	14:33	Fine	Middle	2.5	26.30	26.30	26.35	7.95	7.95	7.96	30.06	30.06	30.06	80.3	82.5	81.3	5.46	5.61	5.53	4.42	4.42	4.43	7	7.00
	14:35		Middle	2.5	26.40	26.40		7.97	7.97		30.05	30.05		81.9	80.4		5.57	5.47		4.44	4.45		7	

Remarks:
Single underline denotes exceedance over Action Level.
Double underline denotes exceedance over Limit Level.



**Water Monitoring Result at RW21-P789 - Sun Hung Kai Centre
Mid-Ebb Tide**

Date	Time	Weather Condition	Sampling Depth		Water Temperature			pH			Salinity		DO Saturation		DO		Turbidity		Suspended Solids					
					°C			-			ppt		%		mg/L		NTU		mg/L					
					Value	Average		Value	Average		Value	Average	Value	Average	Value	Average	Value	Average	Value	Average				
28/7/2014	11:50	Fine	Middle	3.5	28.00	28.00	28.10	8.26	8.26	8.26	30.29	30.29	30.29	89.2	89.9	87.8	5.89	5.93	5.79	1.79	1.79	1.78	3	3.50
	11:52		Middle	3.5	28.20	28.20		8.26	8.26	8.26	30.28	30.28		85.8	86.2		5.66	5.68		1.78	1.76		4	
30/7/2014	14:20	Fine	Middle	3.5	28.80	28.80	28.95	8.23	8.23	8.24	31.75	31.75	31.75	90.5	87.8	88.9	5.84	5.67	5.73	1.70	1.67	1.67	4	3.00
	14:22		Middle	3.5	29.10	29.10		8.24	8.24	8.24	31.74	31.74		88.4	88.8		5.70	5.72		1.64	1.66		2	
1/8/2014	14:30	Fine	Middle	3.5	30.20	30.20	30.45	8.36	8.36	8.36	29.97	29.97	29.96	86.9	86.4	91.5	5.52	5.49	5.81	2.27	2.55	2.57	3	3.50
	14:32		Middle	3.5	30.70	30.70		8.35	8.35	8.35	29.95	29.95		97.9	94.9		6.21	6.01		2.69	2.76		4	
4/8/2014	5:28	Cloudy	Middle	3.5	27.90	27.90	27.90	8.20	8.20	8.20	30.22	30.22	30.22	81.6	84.2	81.5	5.40	5.57	5.39	1.80	1.91	1.80	4	4.00
	5:29		Middle	3.5	27.90	27.90		8.20	8.20	8.20	30.22	30.22		80.7	79.4		5.33	5.25		1.75	1.72		4	
6/8/2014	9:05	Sunny	Middle	3.0	28.40	28.40	28.45	8.20	8.20	8.20	27.42	27.42	27.42	88.5	92.4	91.5	5.90	6.16	6.10	1.57	1.60	1.56	7	7.00
	9:07		Middle	3.0	28.50	28.50		8.20	8.20	8.20	27.42	27.42		93.4	91.8		6.23	6.12		1.57	1.48		7	
8/8/2014	10:45	Fine	Middle	3.5	28.40	28.40	28.50	8.12	8.12	8.12	28.73	28.73	28.72	87.7	88.0	86.6	5.80	5.82	5.73	3.07	3.16	3.15	4	4.00
	10:47		Middle	3.5	28.60	28.60		8.12	8.12	8.12	28.70	28.70		86.3	84.3		5.71	5.57		3.18	3.20		4	
11/8/2014	10:25	Fine	Middle	3.5	26.40	26.40	26.50	7.88	7.88	7.88	31.20	31.20	31.21	65.3	65.4	65.5	4.43	4.40	4.42	3.28	3.32	3.32	4	4.00
	10:27		Middle	3.5	26.60	26.60		7.88	7.88	7.88	31.21	31.21		66.0	65.1		4.45	4.39		3.34	3.34		4	
13/8/2014	-	Amber / Red Rainstorm	Middle	-	-	-	-	-	-	-	-	-	-	-	-	-	-	-	-	-	-	-	-	
	-		Middle	-	-	-	-	-	-	-	-	-	-	-	-	-	-	-	-	-	-	-	-	-
15/8/2014	14:35	Fine	Middle	3.5	27.80	27.80	28.00	7.80	7.80	7.80	30.74	30.74	30.74	74.3	75.3	75.0	4.90	4.96	4.94	2.52	2.54	2.49	<2	<2
	14:37		Middle	3.5	28.20	28.20		7.80	7.80	7.80	30.73	30.73		75.4	74.8		4.97	4.92		2.46	2.43		<2	
18/8/2014	5:23	Fine	Middle	3.5	27.60	27.60	27.65	8.08	8.08	8.09	29.84	29.84	29.84	70.6	71.6	71.2	4.71	4.77	4.75	1.68	1.52	1.60	2	2.00
	5:24		Middle	3.5	27.70	27.70		8.09	8.09	8.09	29.84	29.84		72.5	70.2		4.83	4.68		1.64	1.55		2	
20/8/2014	-	Amber Rainstorm	Middle	-	-	-	-	-	-	-	-	-	-	-	-	-	-	-	-	-	-	-	-	
	-		Middle	-	-	-	-	-	-	-	-	-	-	-	-	-	-	-	-	-	-	-	-	-
22/8/2014	11:10	Cloudy	Middle	3.5	27.50	27.50	27.65	8.05	8.05	8.05	28.74	28.74	28.74	85.3	86.9	86.4	5.73	5.83	5.80	2.24	2.26	2.27	3	3.00
	11:12		Middle	3.5	27.80	27.80		8.05	8.05	8.05	28.73	28.73		86.7	86.7		5.81	5.81		2.27	2.32		3	
25/8/2014	13:40	Fine	Middle	3.5	28.00	28.00	28.10	8.07	8.07	8.07	29.71	29.71	29.70	86.3	88.8	88.1	5.74	5.88	5.83	2.60	2.59	2.59	5	5.50
	13:42		Middle	3.5	28.20	28.20		8.07	8.07	8.07	29.68	29.68		89.5	87.8		5.93	5.76		2.58	2.57		6	
27/8/2014	13:50	Fine	Middle	3.5	26.70	26.70	26.80	8.05	8.05	8.05	30.78	30.78	30.78	80.7	81.9	82.3	5.43	5.51	5.53	4.75	4.77	4.83	6	6.00
	13:52		Middle	3.5	26.90	26.90		8.05	8.05	8.05	30.78	30.78		83.2	83.4		5.58	5.60		4.89	4.90		6	

Remarks:
Single underline denotes exceedance over Action Level.
Double underline denotes exceedance over Limit Level.



**Water Monitoring Result at WSD19 - Sheung Wan
Mid-Ebb Tide**

Date	Time	Weather Condition	Sampling Depth		Water Temperature			pH			Salinity		DO Saturation		DO		Turbidity		Suspended Solids					
					°C			-			ppt		%		mg/L		NTU		mg/L					
					Value	Average		Value	Average		Value	Average	Value	Average	Value	Average	Value	Average	Value	Average				
28/7/2014	11:22	Fine	Middle	3.5	27.90	27.90	27.95	8.20	8.20	8.24	29.82	29.82	29.82	84.8	85.7	85.0	5.62	5.68	5.64	2.20	2.21	2.17	5	4.00
	11:24		Middle	3.5	28.00	28.00		8.27	8.27		29.81	29.81		84.7	84.9		5.62	5.63		2.15	2.12		3	
30/7/2014	14:00	Fine	Middle	3.0	29.80	29.80	29.90	8.28	8.28	8.27	31.21	31.21	31.31	83.5	84.3	82.4	5.36	5.38	5.27	2.29	2.27	2.33	3	3.50
	14:02		Middle	3.0	30.00	30.00		8.26	8.26		31.40	31.40		80.6	81.3		5.14	5.18		2.37	2.39		4	
1/8/2014	14:05	Fine	Middle	3.0	30.70	30.70	31.00	8.49	8.49	8.46	29.61	29.61	29.59	96.3	99.0	96.8	6.07	6.24	6.08	2.23	2.19	2.19	3	4.00
	14:07		Middle	3.0	31.30	31.30		8.43	8.43		29.57	29.57		95.9	95.8		6.01	6.00		2.19	2.13		5	
4/8/2014	3:40	Cloudy	Middle	2.5	28.20	28.20	28.20	8.28	8.28	8.28	29.72	29.72	29.72	74.9	76.9	75.7	4.95	5.07	5.00	1.66	1.60	1.52	3	3.00
	3:41		Middle	2.5	28.20	28.20		8.27	8.27		29.72	29.72		76.1	74.8		5.03	4.94		1.29	1.52		3	
6/8/2014	8:40	Sunny	Middle	2.5	28.70	28.70	28.75	8.25	8.25	8.25	26.58	26.58	26.59	93.8	96.3	95.8	6.25	6.42	6.38	1.36	1.36	1.36	8	8.00
	8:42		Middle	2.5	28.80	28.80		8.24	8.24		26.59	26.59		96.7	96.3		6.44	6.42		1.37	1.35		8	
8/8/2014	10:25	Fine	Middle	3.0	28.40	28.40	28.50	8.06	8.06	8.06	29.14	29.14	29.16	78.1	79.5	78.7	5.15	5.25	5.19	5.85	5.85	5.99	<2	<2
	10:27		Middle	3.0	28.60	28.60		8.05	8.05		29.17	29.17		78.9	78.4		5.20	5.17		6.08	6.16		<2	
11/8/2014	13:50	Fine	Middle	3.5	28.60	28.60	28.70	7.83	7.83	7.83	29.34	29.34	29.58	76.6	77.8	76.2	5.02	5.09	4.99	3.94	3.95	3.94	4	4.00
	13:52		Middle	3.5	28.80	28.80		7.83	7.83		29.81	29.81		74.8	75.5		4.91	4.94		3.94	3.93		4	
13/8/2014	-	Amber / Red Rainstorm	Middle	-	-	-		-	-		-	-		-	-		-	-		-	-		-	
	-		Middle	-	-	-		-	-		-	-		-	-		-	-		-	-		-	
15/8/2014	14:05	Fine	Middle	3.5	28.70	28.70	28.90	7.81	7.81	7.81	30.25	30.25	30.25	66.0	66.4	66.1	4.31	4.33	4.31	3.57	3.57	3.52	4	4.00
	14:07		Middle	3.5	29.10	29.10		7.81	7.81		30.24	30.24		66.2	65.6		4.32	4.26		3.47	3.46		4	
18/8/2014	4:10	Fine	Middle	2.5	27.70	27.70	27.70	8.07	8.07	8.08	29.41	29.41	29.41	74.2	72.6	72.6	4.95	4.84	4.84	1.70	1.21	1.36	<2	<2
	4:11		Middle	2.5	27.70	27.70		8.08	8.08		29.41	29.41		71.6	71.9		4.78	4.80		1.28	1.26		<2	
20/8/2014	-	Amber Rainstorm	Middle	-	-	-		-	-		-	-		-	-		-	-		-	-		-	
	-		Middle	-	-	-		-	-		-	-		-	-		-	-		-	-		-	
22/8/2014	10:45	Cloudy	Middle	3.0	27.70	27.70	27.80	8.05	8.05	8.05	28.16	28.16	28.16	87.0	87.3	87.3	5.81	5.86	5.85	1.92	1.93	1.93	5	5.00
	10:47		Middle	3.0	27.90	27.90		8.05	8.05		28.15	28.15		87.2	87.8		5.85	5.89		1.94	1.94		5	
25/8/2014	11:00	Fine	Middle	3.5	27.70	27.70	27.80	8.08	8.08	8.06	29.34	29.34	29.34	82.1	84.3	83.6	5.48	5.62	5.57	2.76	2.73	2.66	5	5.00
	11:02		Middle	3.5	27.90	27.90		8.08	8.01		29.34	29.34		84.4	83.5		5.62	5.57		2.60	2.53		5	
27/8/2014	13:35	Fine	Middle	3.5	27.10	27.10	27.15	8.00	8.00	8.00	30.40	30.40	30.40	79.7	80.0	78.7	5.34	5.36	5.26	3.25	3.21	3.21	4	4.00
	13:37		Middle	3.5	27.20	27.20		8.00	8.00		30.39	30.39		77.8	77.4		5.19	5.16		3.19	3.18		4	

Remarks:
Single underline denotes exceedance over Action Level.
Double underline denotes exceedance over Limit Level.



Graphic Presentation of Water Quality Result of WSD9 - Tai Wan

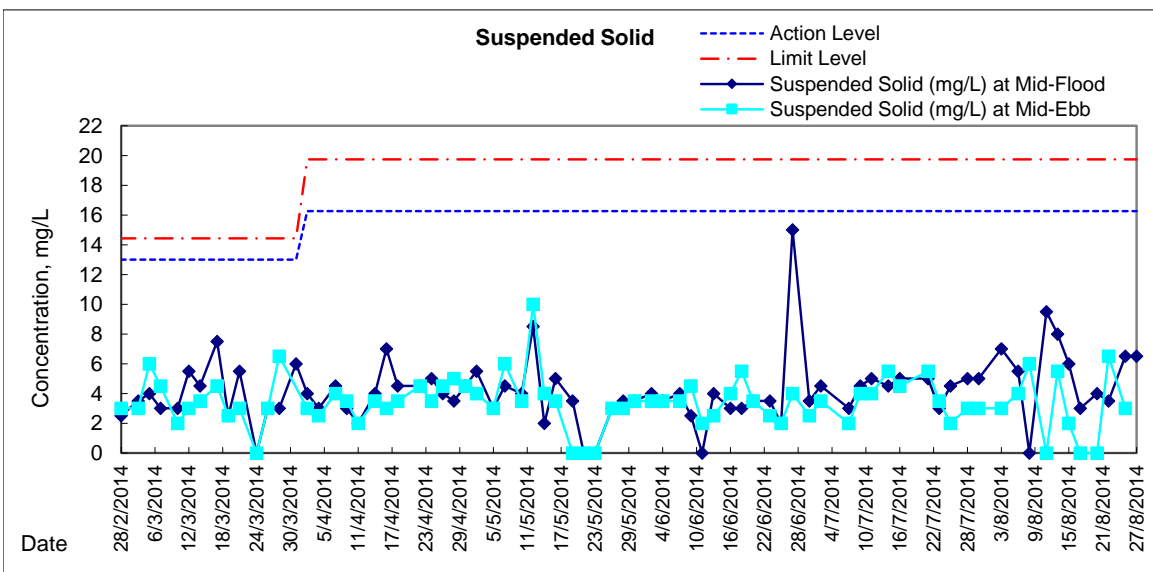
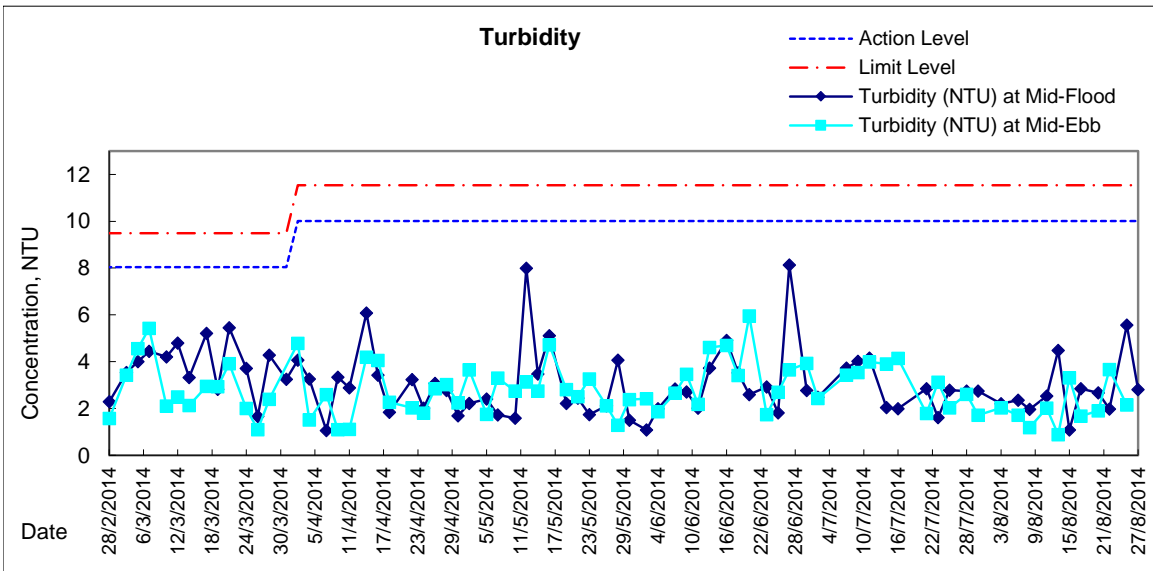
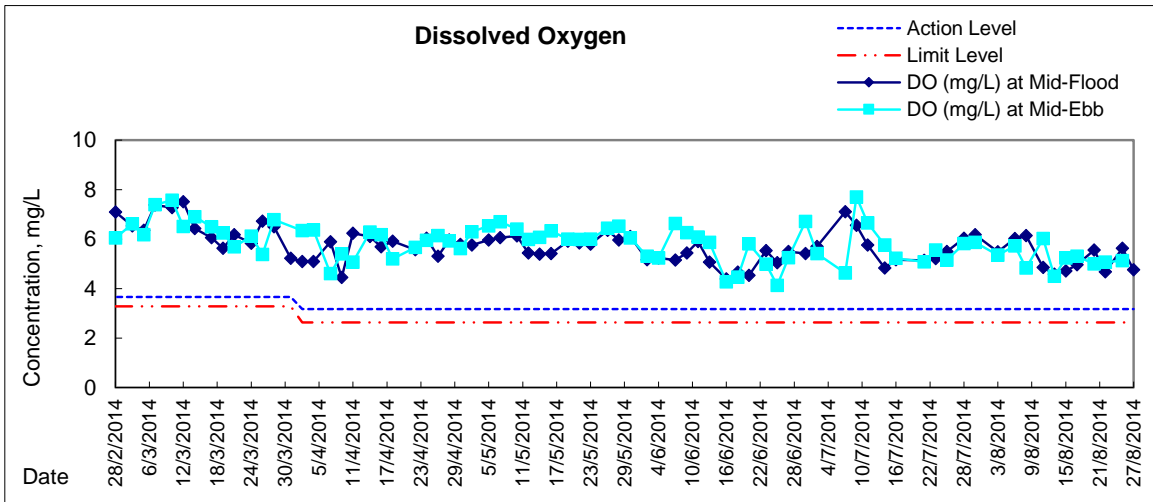



Graphic Presentation of Water Quality Result of WSD17 - Quarry Bay

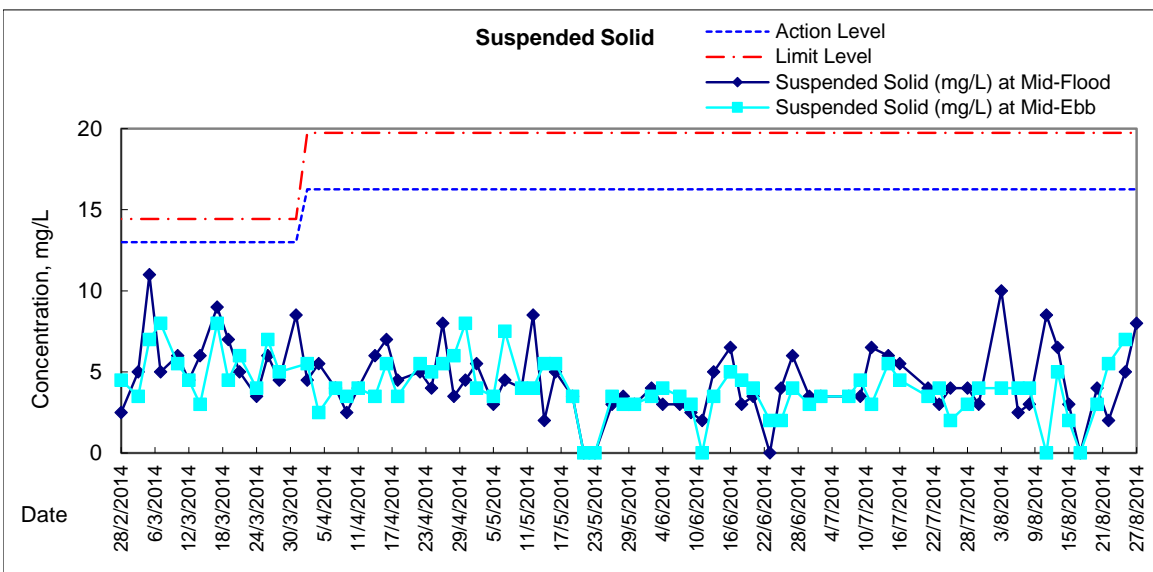
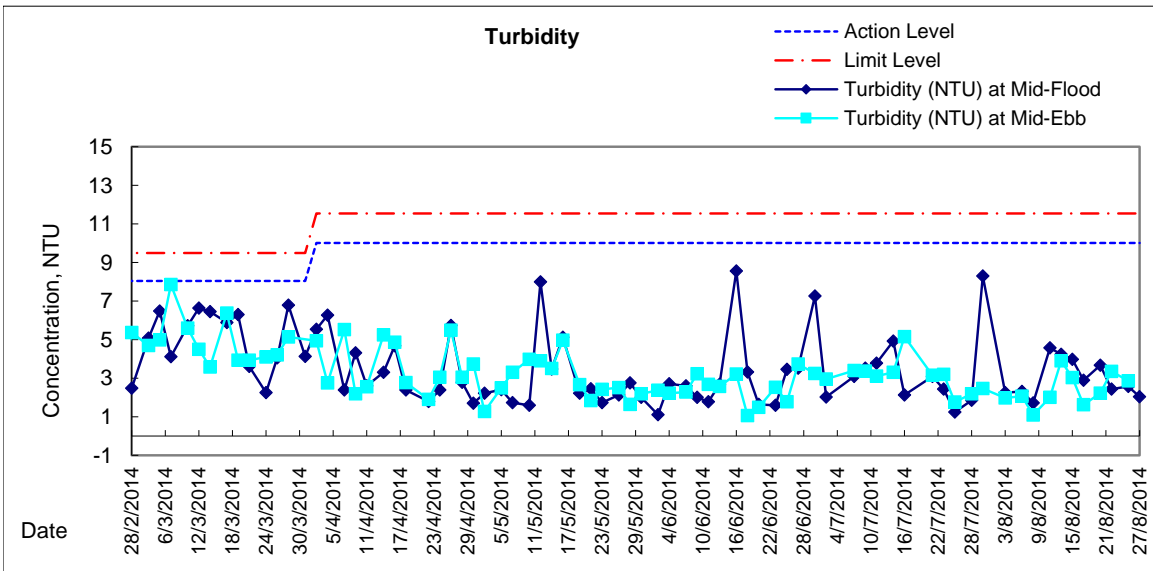
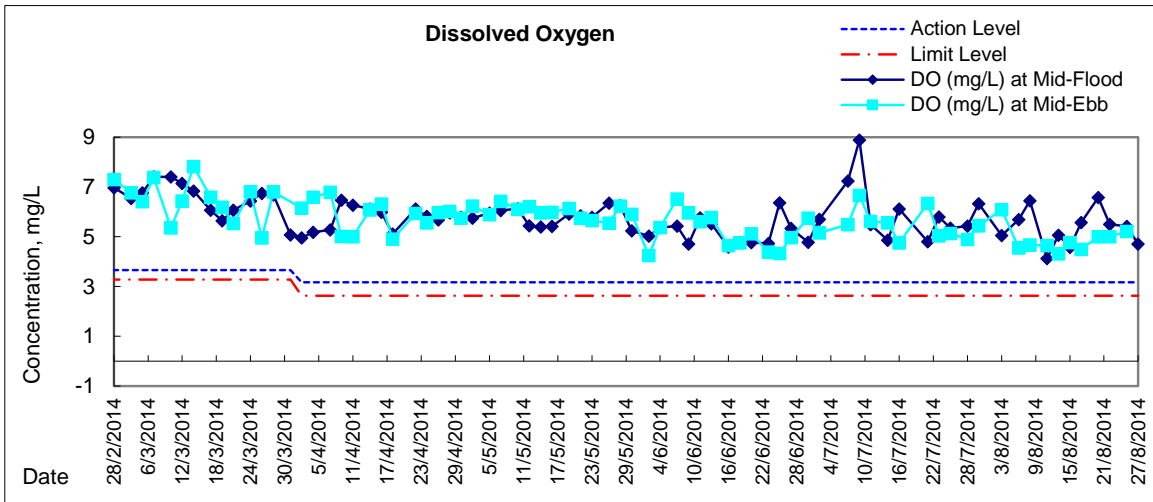



Graphic Presentation of Water Quality Result of WSD19 - Sheung Wan

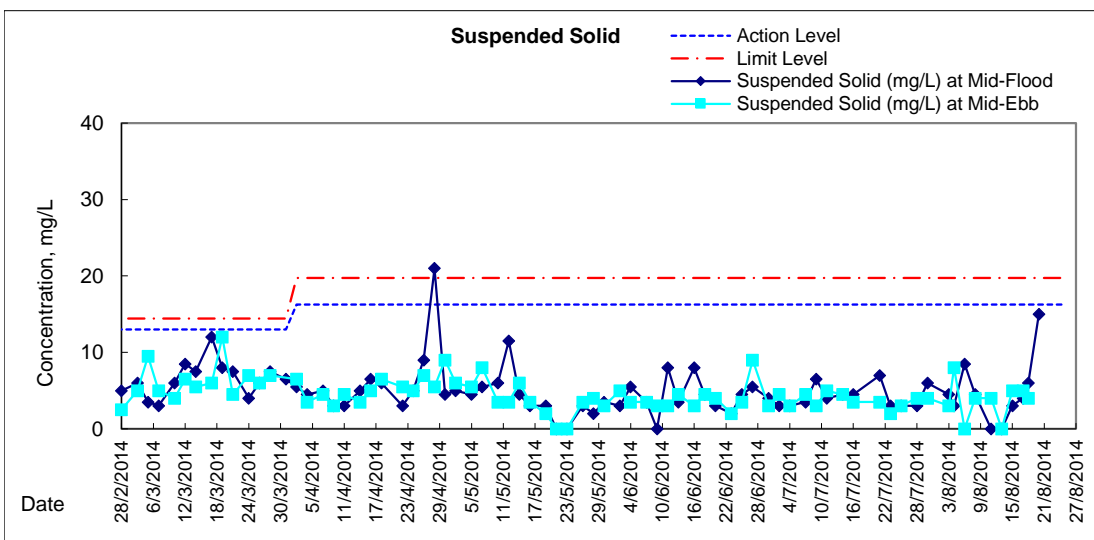
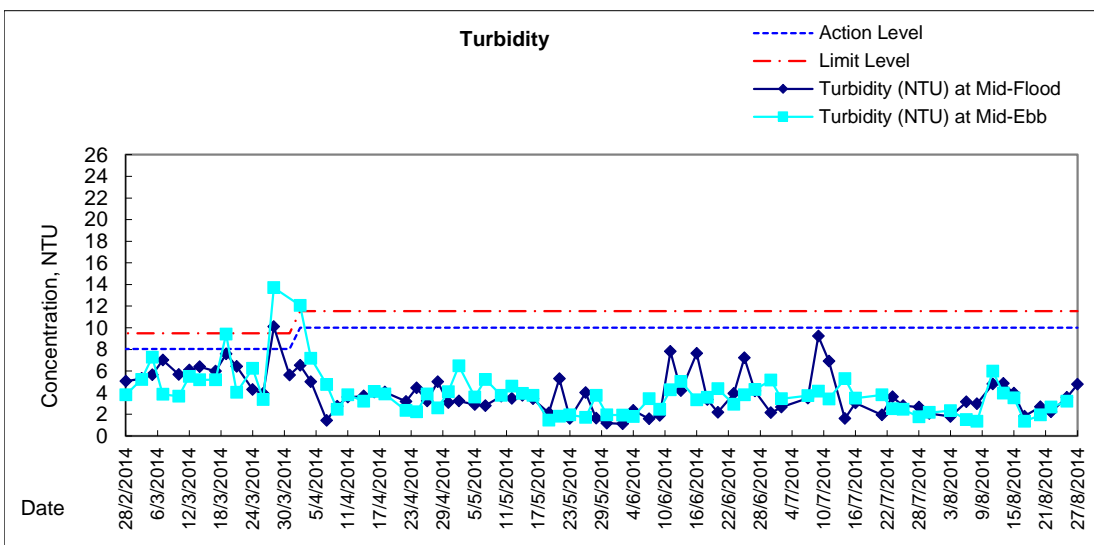
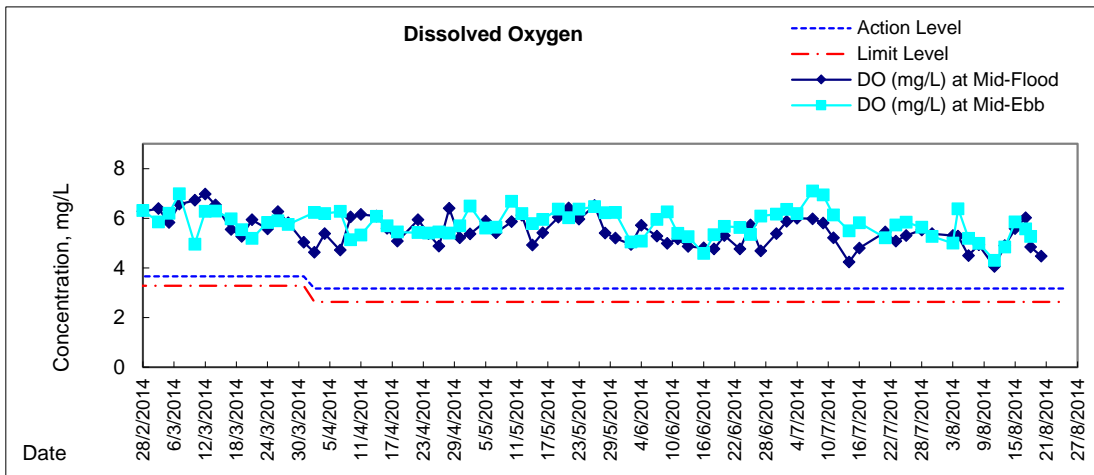



Graphic Presentation of Water Quality Result of C1 - HKCEC

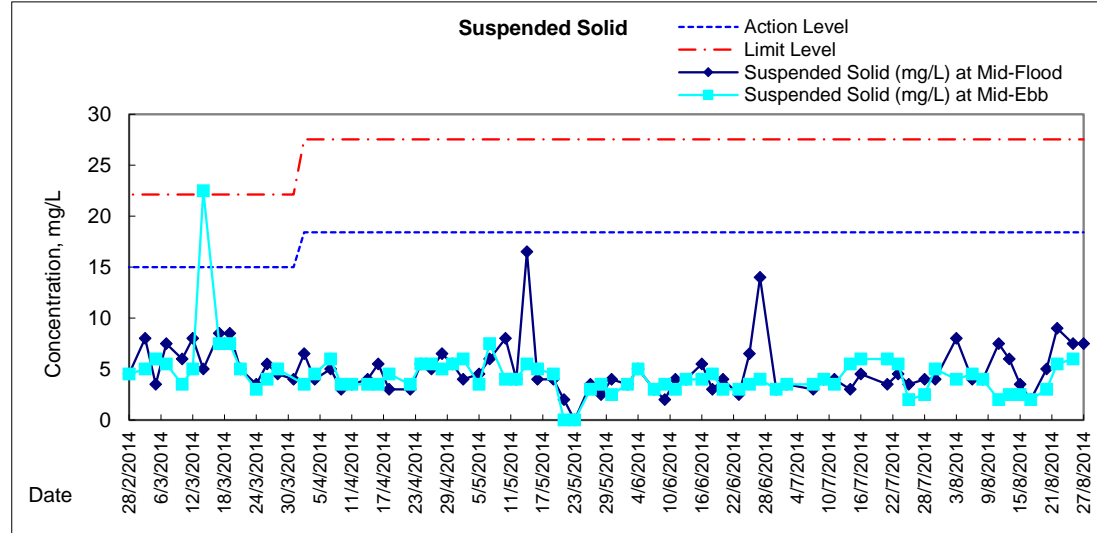
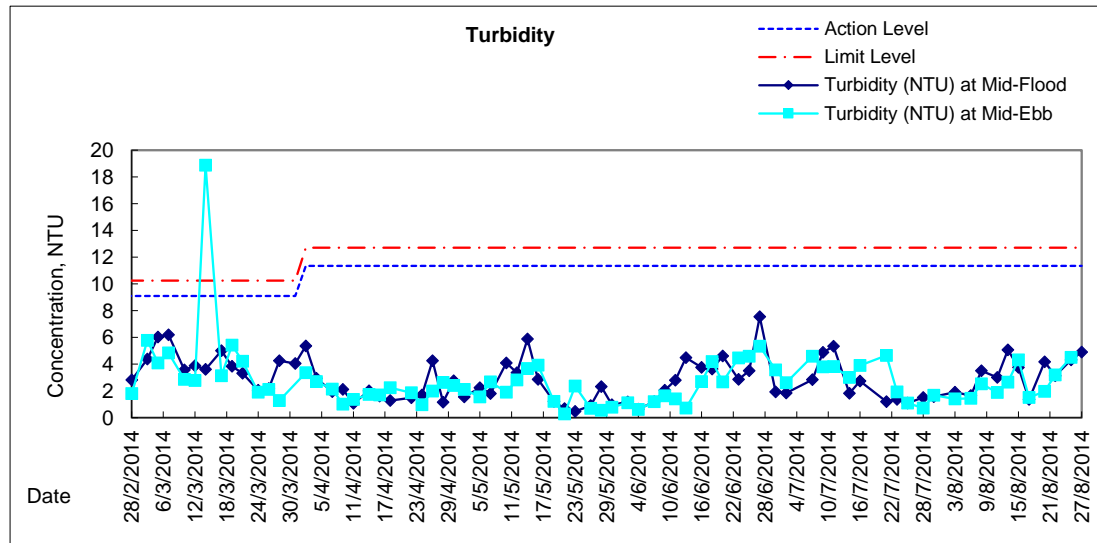
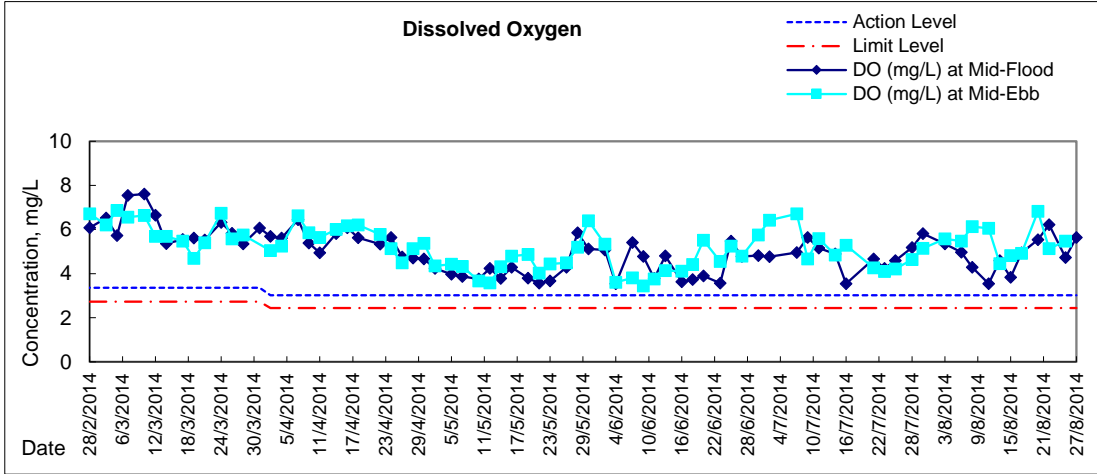



Graphic Presentation of Water Quality Result of P1 - HKCEC Phase I

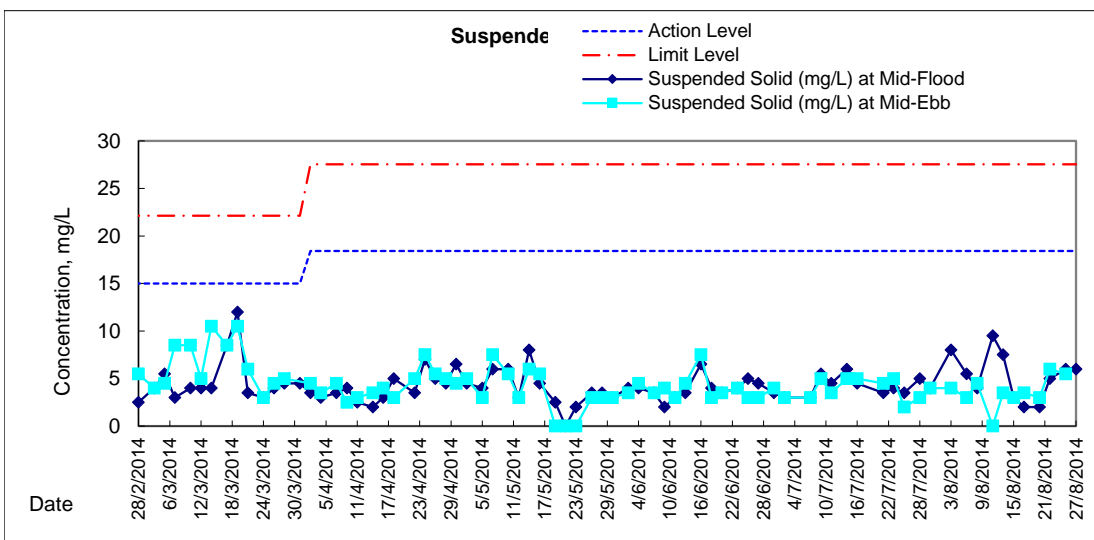
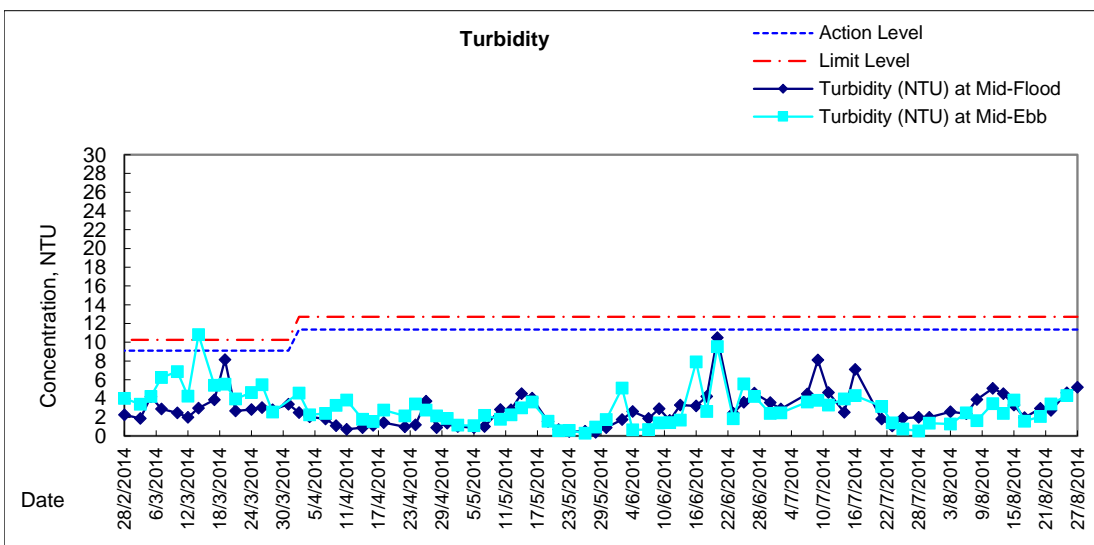
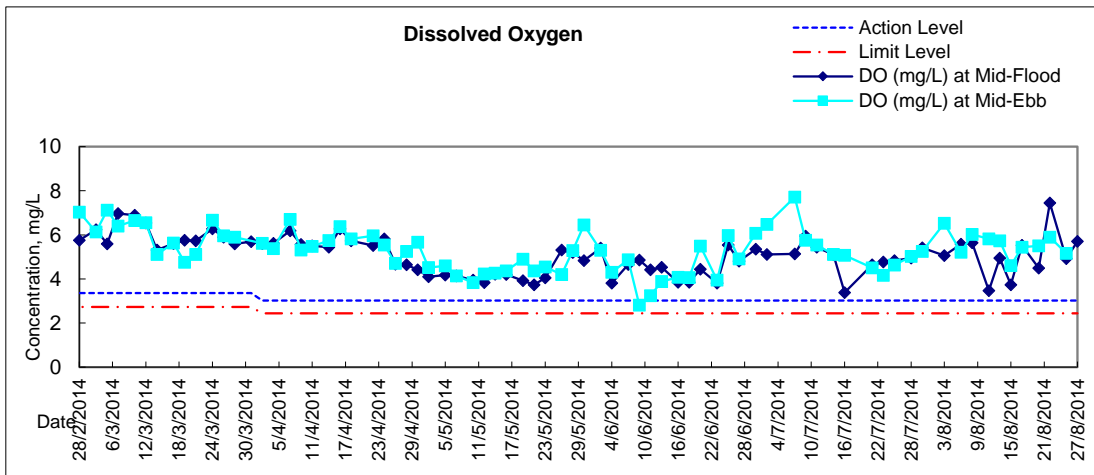



Graphic Presentation of Water Quality Result of P3 - APA

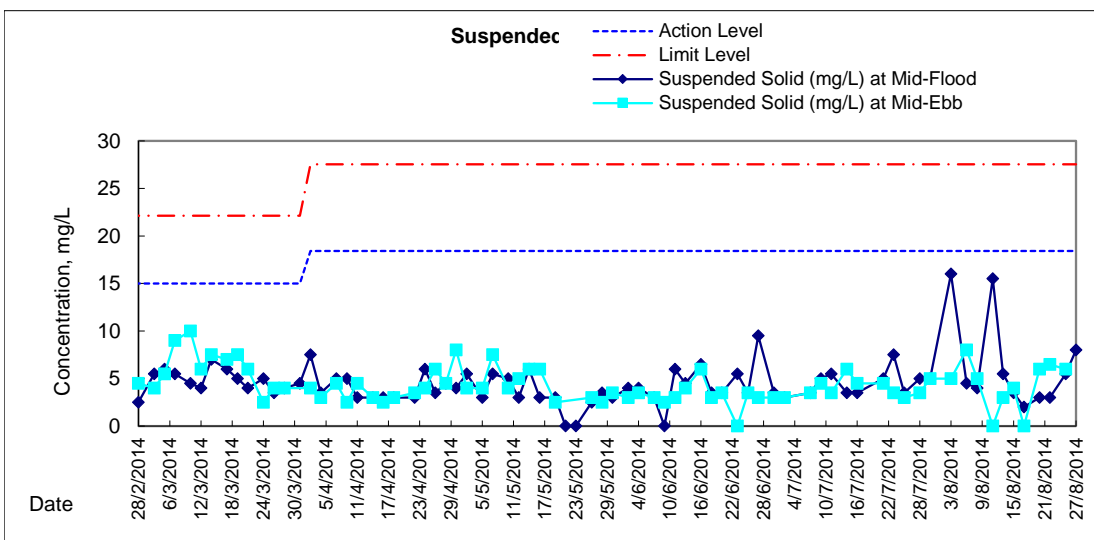
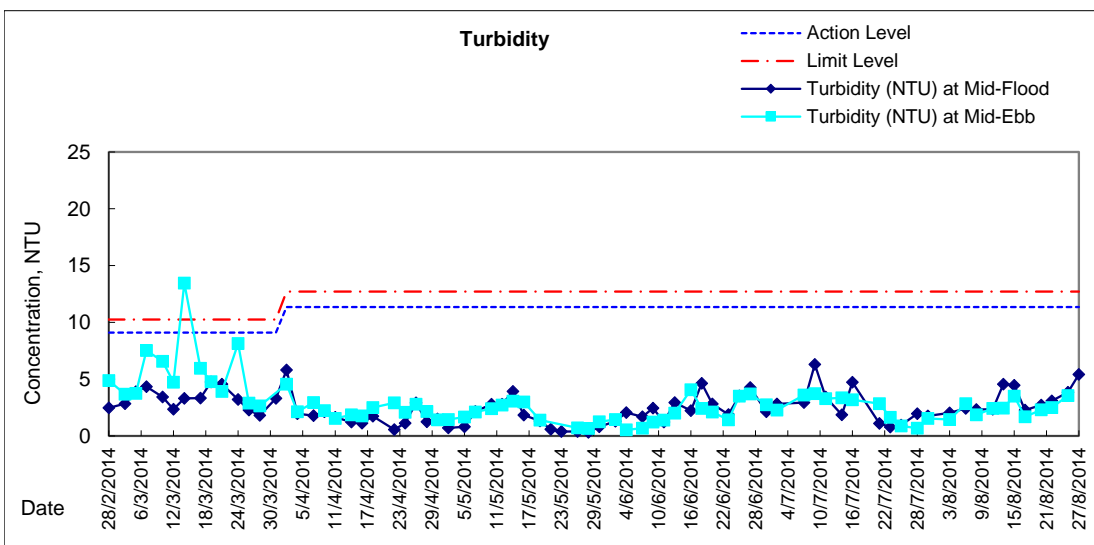
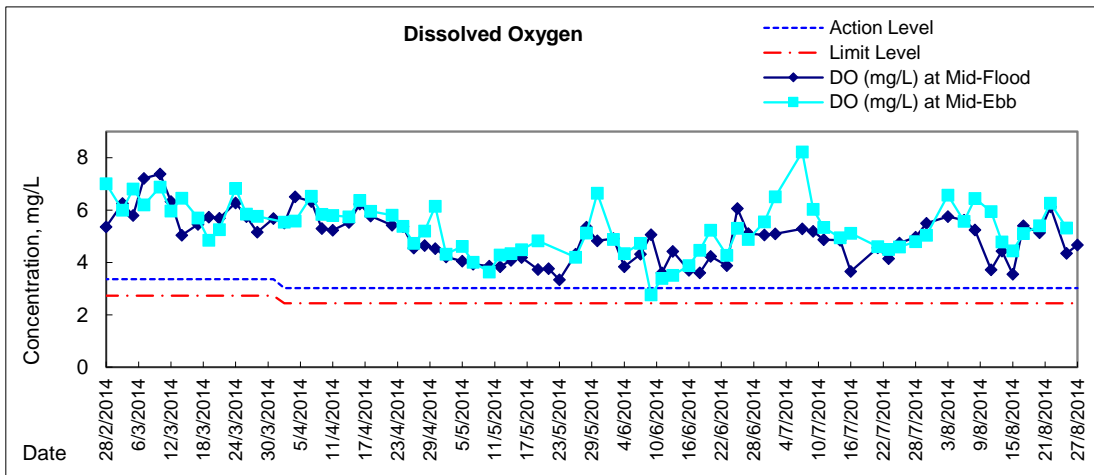



Graphic Presentation of Water Quality Result of P5 - WCT / RT / IT

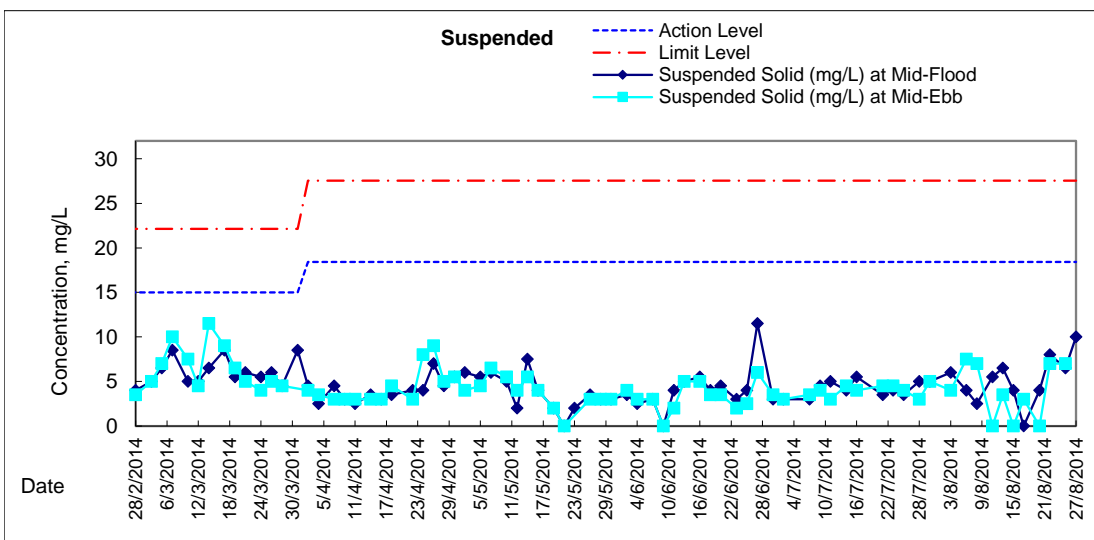
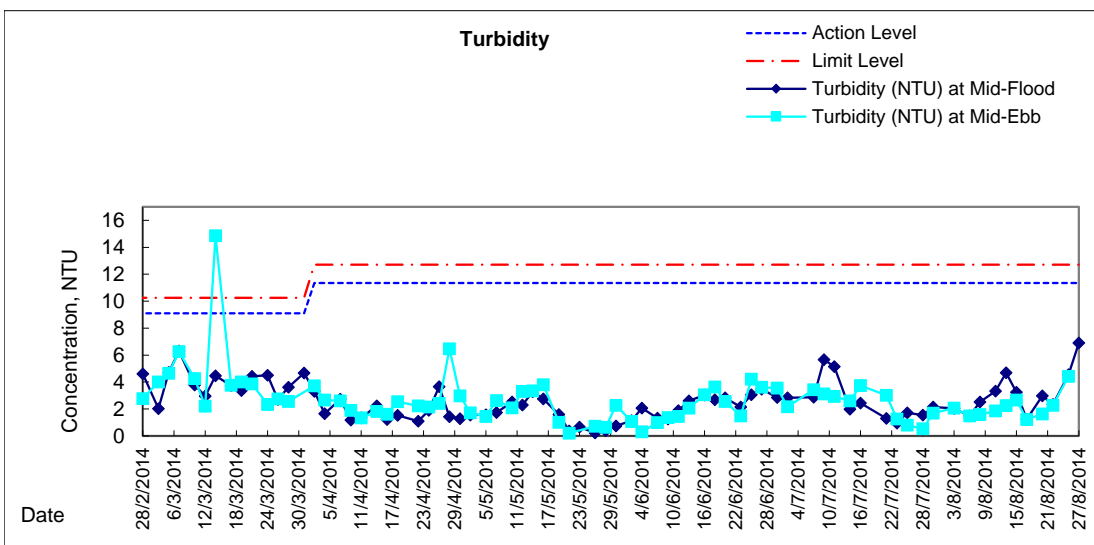
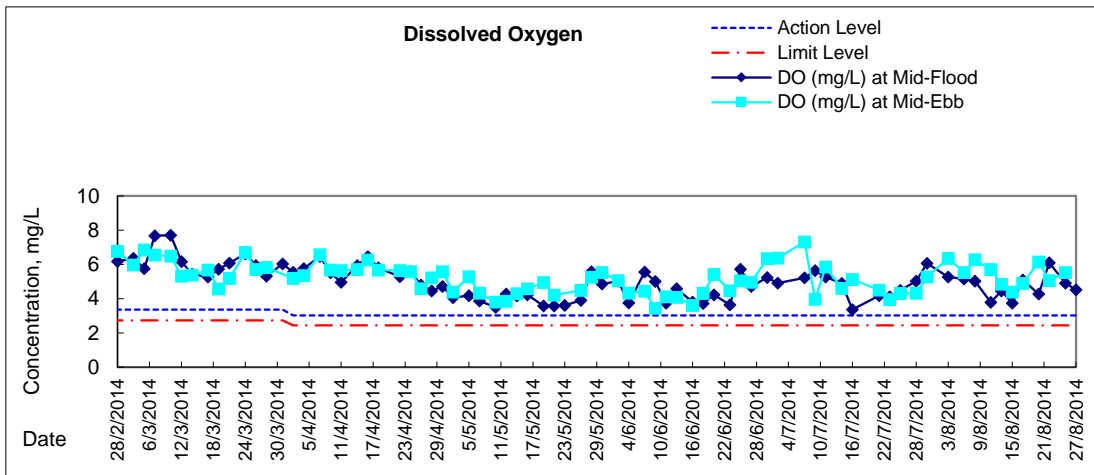



Graphic Presentation of Water Quality Result of P4 - SOC

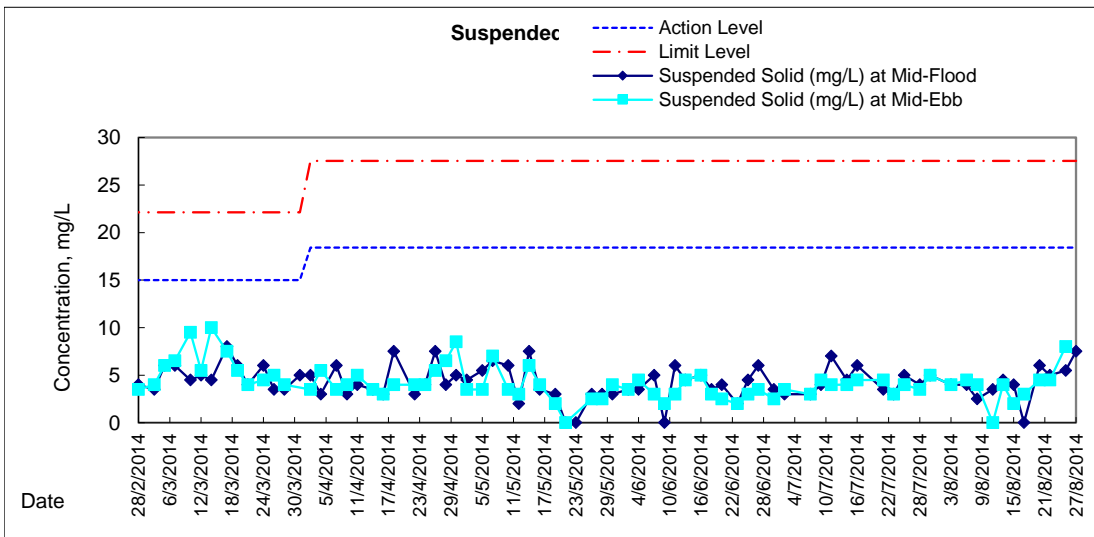
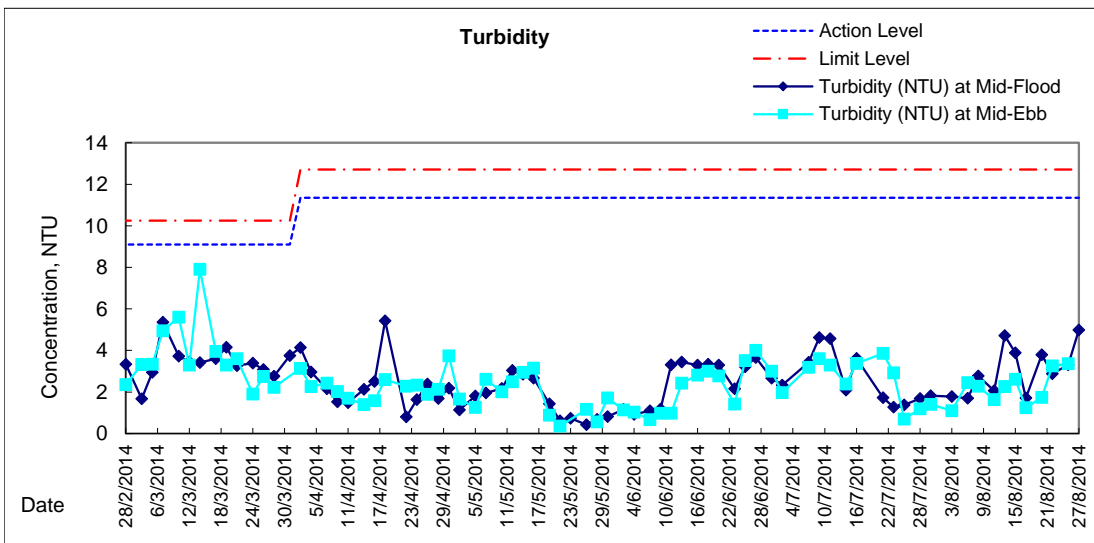
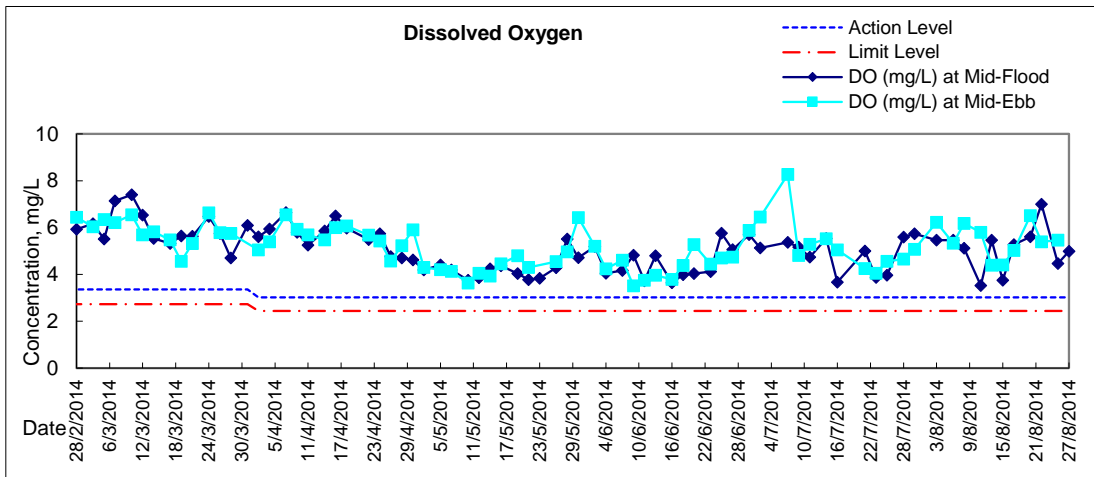



Graphic Presentation of Water Quality Result of RW21-P789 - GEC/CRC/SHK

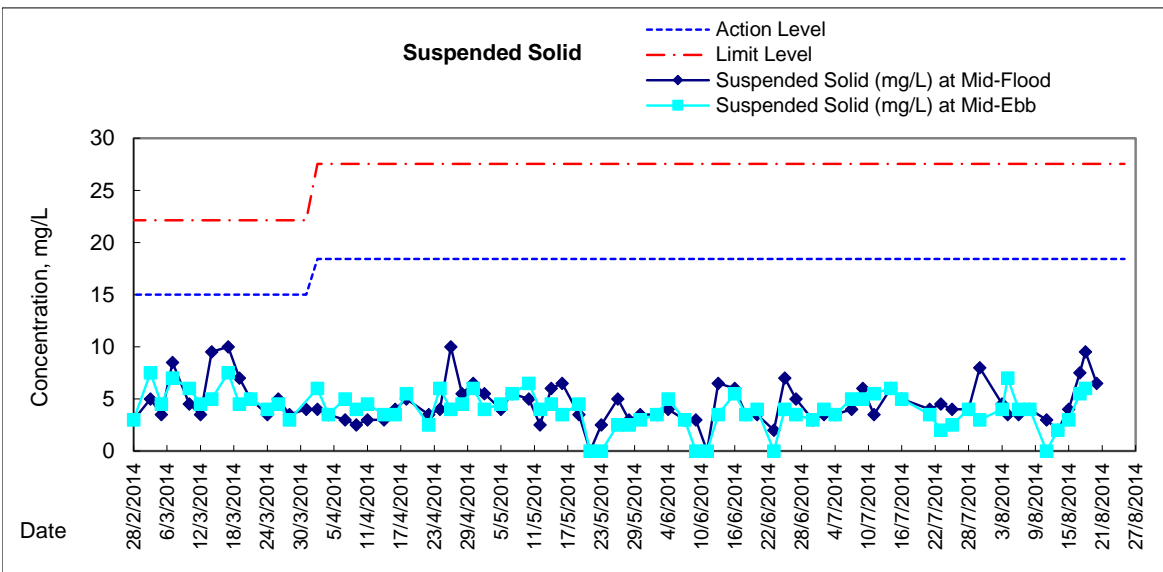
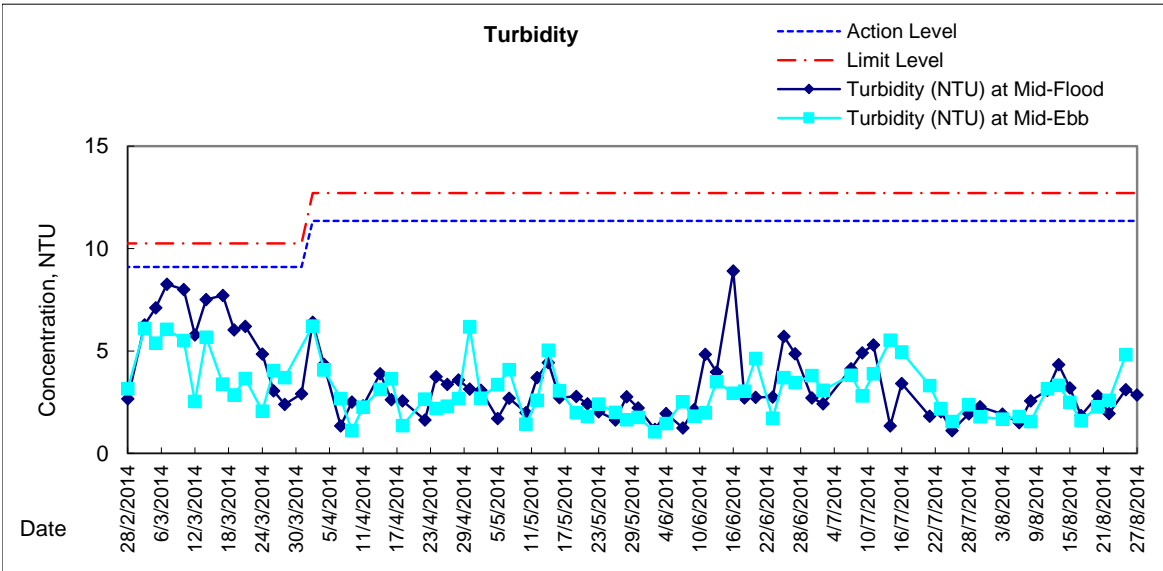
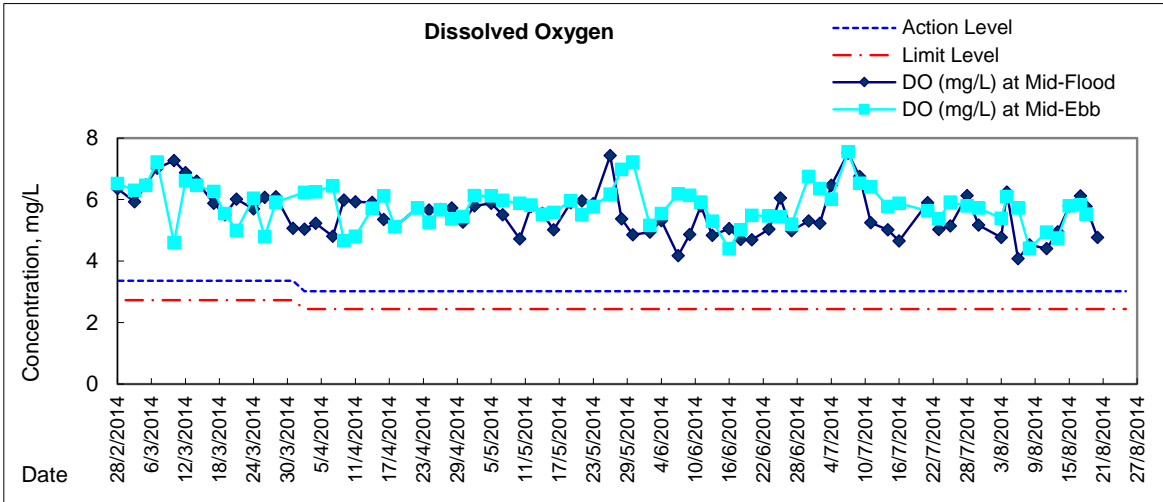



Graphic Presentation of Water Quality Result of C7 - Windsor House

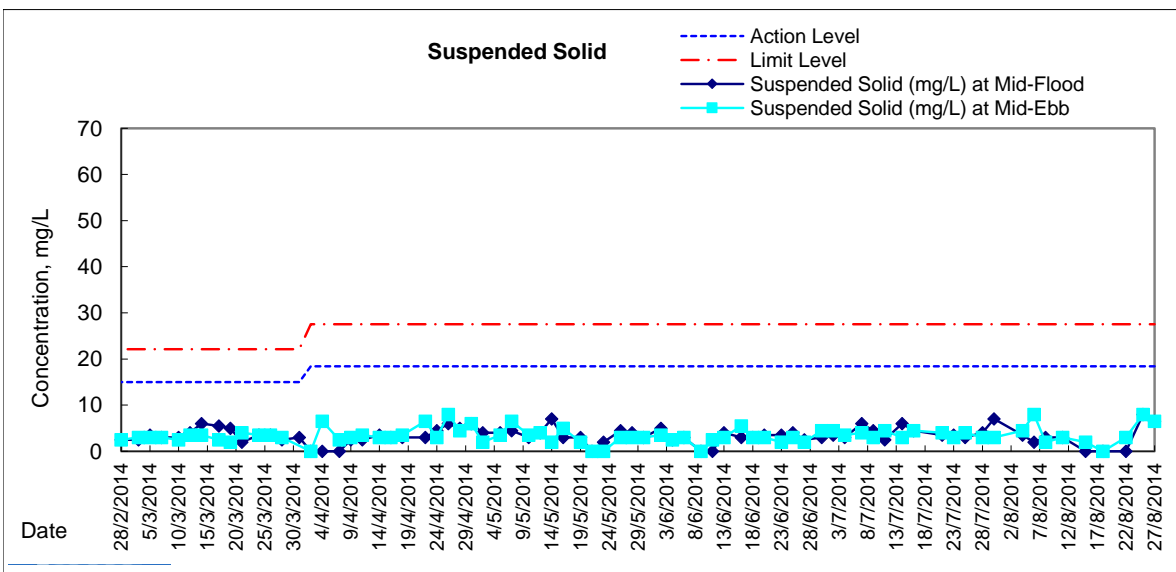
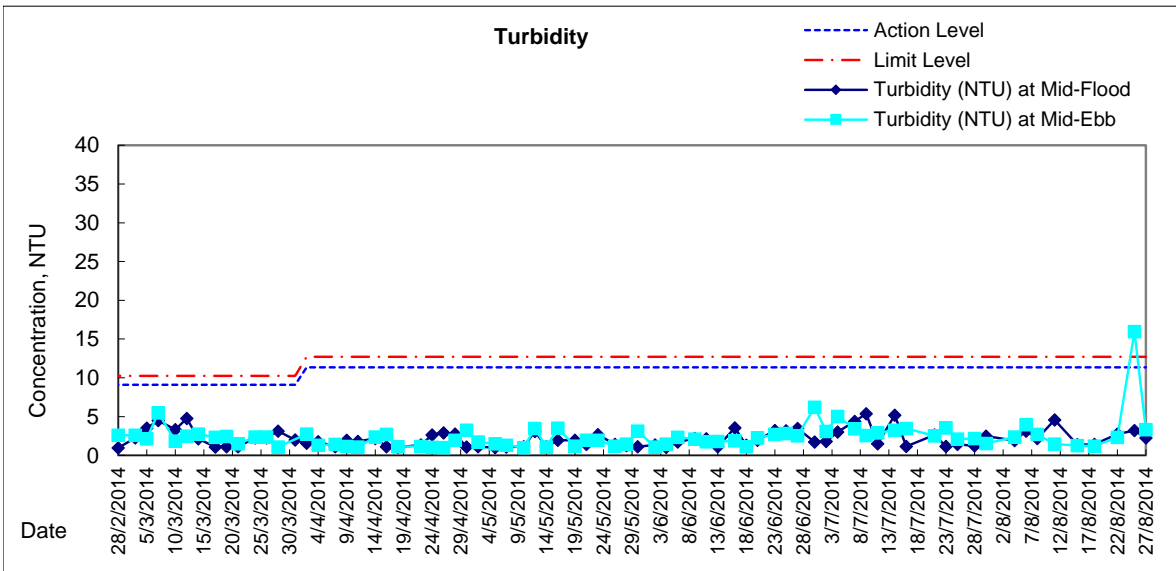
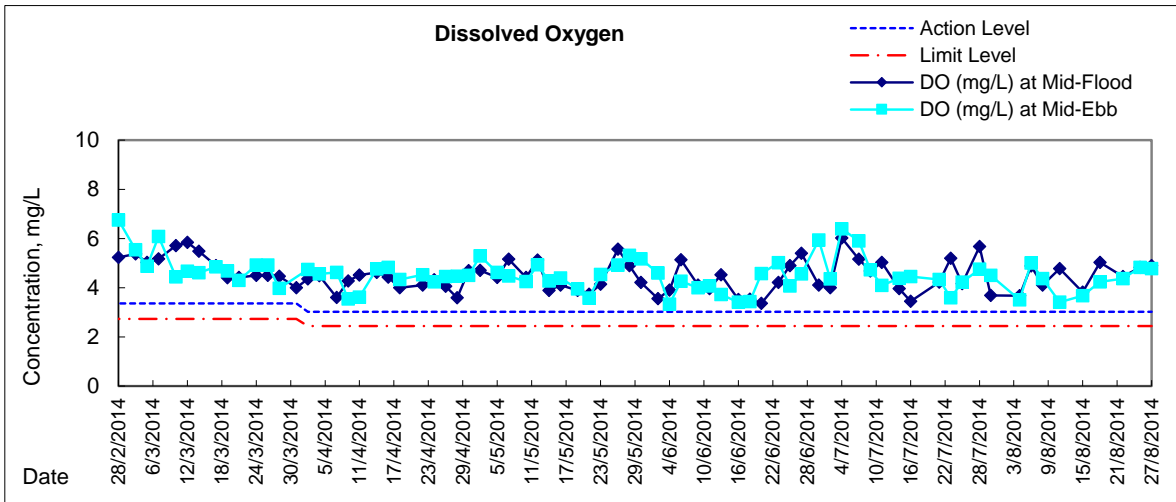



**Water Monitoring Result at C6 - Excelsior Hotel
Mid-Flood Tide**

Date	Time	Weater Condition	Sampling Depth		Water Temperature			pH			Salinity		DO Saturation		DO				
					°C			-			ppt		%		mg/L				
			m	Value	Average	Value	Average	Value	Average	Value	Average	Value	Average	Value	Average				
28/7/2014	-	Fine	Surface	-	-	-	-	-	-	-	-	-	-	-	-	-	-	-	
	19:54		Middle	1.5	27.90	27.90	27.9	8.05	8.05	8.1	30.88	30.88	30.9	74.4	76.0	75.2	4.92	5.02	4.97
	-		Bottom	-	-	-	-	-	-	-	-	-	-	-	-	-	-	-	-
30/7/2014	-	Fine	Surface	-	-	-	-	-	-	-	-	-	-	-	-	-	-	-	-
	19:10		Middle	1.0	28.30	28.30	28.3	8.28	8.28	8.3	29.49	29.49	29.5	84.5	84.1	84.3	5.58	5.55	5.57
	-		Bottom	-	-	-	-	-	-	-	-	-	-	-	-	-	-	-	-
1/8/2014	-	Amber Rainstorm	Surface	-	-	-	-	-	-	-	-	-	-	-	-	-	-	-	-
	-		Middle	-	-	-	-	-	-	-	-	-	-	-	-	-	-	-	-
	-		Bottom	-	-	-	-	-	-	-	-	-	-	-	-	-	-	-	-
3/8/2014	-	Fine	Surface	-	-	-	-	-	-	-	-	-	-	-	-	-	-	-	-
	1:53		Middle	1.5	28.40	28.40	28.4	7.80	7.80	7.8	28.00	28.00	28.0	68.2	68.6	68.4	4.52	4.54	4.53
	-		Bottom	-	-	-	-	-	-	-	-	-	-	-	-	-	-	-	-
6/8/2014	-	Cloudy	Surface	-	-	-	-	-	-	-	-	-	-	-	-	-	-	-	-
	23:43		Middle	1.0	28.20	28.20	28.2	8.30	8.30	8.3	28.68	28.68	28.7	63.1	62.2	62.7	4.20	4.14	4.17
	-		Bottom	-	-	-	-	-	-	-	-	-	-	-	-	-	-	-	-
8/8/2014	-	Fine	Surface	-	-	-	-	-	-	-	-	-	-	-	-	-	-	-	-
	15:45		Middle	1.5	28.50	28.50	28.5	7.94	7.94	7.9	28.18	28.18	28.2	59.9	59.4	59.7	3.95	3.91	3.93
	-		Bottom	-	-	-	-	-	-	-	-	-	-	-	-	-	-	-	-
11/8/2014	-	Cloudy	Surface	-	-	-	-	-	-	-	-	-	-	-	-	-	-	-	-
	18:53		Middle	1.0	28.10	28.10	28.1	8.05	8.05	8.1	30.38	30.38	30.4	66.8	67.8	67.3	4.38	4.47	4.43
	-		Bottom	-	-	-	-	-	-	-	-	-	-	-	-	-	-	-	-
13/8/2014	-	Cloudy	Surface	-	-	-	-	-	-	-	-	-	-	-	-	-	-	-	-
	19:07		Middle	1.0	25.10	25.10	25.1	7.60	7.60	7.6	23.42	23.43	23.4	68.2	68.0	68.1	4.92	4.91	4.92
	-		Bottom	-	-	-	-	-	-	-	-	-	-	-	-	-	-	-	-
15/8/2014	-	Fine	Surface	-	-	-	-	-	-	-	-	-	-	-	-	-	-	-	-
	11:03		Middle	1.5	27.20	27.20	27.2	7.83	7.83	7.8	29.11	29.11	29.1	70.6	70.1	70.4	4.75	4.71	4.73
	-		Bottom	-	-	-	-	-	-	-	-	-	-	-	-	-	-	-	-
17/8/2014	-	Fine	Surface	-	-	-	-	-	-	-	-	-	-	-	-	-	-	-	-
	1:35		Middle	1.5	28.10	28.10	28.1	7.95	7.95	8.0	28.82	28.82	28.8	75.6	77.7	76.7	5.02	5.15	5.09
	-		Bottom	-	-	-	-	-	-	-	-	-	-	-	-	-	-	-	-
20/8/2014	-	Cloudy	Surface	-	-	-	-	-	-	-	-	-	-	-	-	-	-	-	-
	14:30		Middle	1.5	26.60	26.60	26.6	8.07	8.07	8.1	24.86	24.86	24.9	72.6	72.0	72.3	5.07	5.03	5.05
	-		Bottom	-	-	-	-	-	-	-	-	-	-	-	-	-	-	-	-
22/8/2014	-	Fine	Surface	-	-	-	-	-	-	-	-	-	-	-	-	-	-	-	-
	15:48		Middle	1.5	28.00	28.00	28.0	8.00	8.00	8.0	28.41	28.41	28.4	66.4	66.0	66.2	4.44	4.40	4.42
	-		Bottom	-	-	-	-	-	-	-	-	-	-	-	-	-	-	-	-
25/8/2014	-	Fine	Surface	-	-	-	-	-	-	-	-	-	-	-	-	-	-	-	-
	19:00		Middle	1.0	27.70	27.70	27.7	8.22	8.22	8.2	30.11	30.11	30.1	79.4	77.7	78.6	5.27	5.16	5.22
	-		Bottom	-	-	-	-	-	-	-	-	-	-	-	-	-	-	-	-
27/8/2014	-	Cloudy	Surface	-	-	-	-	-	-	-	-	-	-	-	-	-	-	-	-
	20:34		Middle	1.5	27.70	27.80	27.8	7.94	7.94	7.9	30.76	30.76	30.8	76.3	76.6	76.5	5.06	5.08	5.07
	-		Bottom	-	-	-	-	-	-	-	-	-	-	-	-	-	-	-	-

Remarks:
Single underline denotes exceedance over Action Level.
Double underline denotes exceedance over Limit Level.



**Water Monitoring Result at C7 - Windsor House
Mid-Flood Tide**

Date	Time	Weater Condition	Sampling Depth		Water Temperature			pH			Salinity			DO Saturation		DO			
			m	°C			-		ppt		%		mg/L						
				Value	Average		Value	Average	Value	Average	Value	Average	Value	Average					
28/7/2014	-	Fine	Surface	-	-	-	-	-	-	-	-	-	-	-	-	-	-	-	
	19:38		Middle	1.5	28.00	28.00	28.0	8.16	8.16	8.2	30.44	30.44	30.4	63.5	64.3	63.9	4.19	4.25	4.22
	-		Bottom	-	-	-	-	-	-	-	-	-	-	-	-	-	-	-	-
30/7/2014	-	Fine	Surface	-	-	-	-	-	-	-	-	-	-	-	-	-	-	-	
	19:00		Middle	1.0	28.90	28.90	28.9	8.29	8.29	8.3	29.08	29.08	29.1	86.1	85.7	85.9	5.64	5.62	5.63
	-		Bottom	-	-	-	-	-	-	-	-	-	-	-	-	-	-	-	-
1/8/2014	-	Amber Rainstorm	Surface	-	-	-	-	-	-	-	-	-	-	-	-	-	-	-	
	-		Middle	-	-	-	-	-	-	-	-	-	-	-	-	-	-	-	
	-		Bottom	-	-	-	-	-	-	-	-	-	-	-	-	-	-	-	
3/8/2014	-	Fine	Surface	-	-	-	-	-	-	-	-	-	-	-	-	-	-	-	
	1:45		Middle	1.5	28.50	28.50	28.5	8.02	8.02	8.0	28.02	28.02	28.0	54.1	54.7	54.4	3.59	3.63	3.61
	-		Bottom	-	-	-	-	-	-	-	-	-	-	-	-	-	-	-	
6/8/2014	-	Cloudy	Surface	-	-	-	-	-	-	-	-	-	-	-	-	-	-	-	
	23:52		Middle	1.0	28.20	28.20	28.2	8.10	8.10	8.1	28.92	28.92	28.9	54.3	54.0	54.2	3.61	3.58	3.60
	-		Bottom	-	-	-	-	-	-	-	-	-	-	-	-	-	-	-	
8/8/2014	-	Fine	Surface	-	-	-	-	-	-	-	-	-	-	-	-	-	-	-	
	15:50		Middle	1.5	28.80	28.80	28.8	8.02	8.02	8.0	28.02	28.02	28.0	74.2	74.8	74.5	4.89	4.92	4.91
	-		Bottom	-	-	-	-	-	-	-	-	-	-	-	-	-	-	-	
11/8/2014	-	Cloudy	Surface	-	-	-	-	-	-	-	-	-	-	-	-	-	-	-	
	18:45		Middle	1.0	28.30	28.30	28.3	8.03	8.03	8.0	29.91	29.91	29.9	62.3	62.1	62.2	4.09	4.09	4.09
	-		Bottom	-	-	-	-	-	-	-	-	-	-	-	-	-	-	-	
13/8/2014	-	Cloudy	Surface	-	-	-	-	-	-	-	-	-	-	-	-	-	-	-	
	18:58		Middle	1.0	25.20	25.20	25.2	7.85	7.85	7.9	20.85	20.85	20.9	69.0	64.4	66.7	5.06	4.72	4.89
	-		Bottom	-	-	-	-	-	-	-	-	-	-	-	-	-	-	-	
15/8/2014	-	Fine	Surface	-	-	-	-	-	-	-	-	-	-	-	-	-	-	-	
	11:10		Middle	1.5	27.10	27.10	27.1	7.72	7.72	7.7	28.66	28.66	28.7	56.1	57.5	56.8	3.79	3.88	3.84
	-		Bottom	-	-	-	-	-	-	-	-	-	-	-	-	-	-	-	
17/8/2014	-	Fine	Surface	-	-	-	-	-	-	-	-	-	-	-	-	-	-	-	
	1:24		Middle	1.5	28.40	28.40	28.4	7.95	7.95	8.0	28.63	28.63	28.6	81.0	79.1	80.1	5.37	5.24	5.31
	-		Bottom	-	-	-	-	-	-	-	-	-	-	-	-	-	-	-	
20/8/2014	-	Cloudy	Surface	-	-	-	-	-	-	-	-	-	-	-	-	-	-	-	
	14:37		Middle	1.5	26.60	26.60	26.6	7.86	7.86	7.9	24.59	24.59	24.6	65.2	65.6	65.4	4.56	4.59	4.58
	-		Bottom	-	-	-	-	-	-	-	-	-	-	-	-	-	-	-	
22/8/2014	-	Fine	Surface	-	-	-	-	-	-	-	-	-	-	-	-	-	-	-	
	15:54		Middle	1.5	28.10	28.10	28.1	8.08	8.08	8.1	27.96	27.96	28.0	71.3	71.7	71.5	4.76	4.78	4.77
	-		Bottom	-	-	-	-	-	-	-	-	-	-	-	-	-	-	-	
25/8/2014	-	Fine	Surface	-	-	-	-	-	-	-	-	-	-	-	-	-	-	-	
	18:49		Middle	1.0	28.50	28.50	28.5	8.12	8.12	8.1	29.87	29.87	29.9	79.0	77.7	78.4	5.19	5.10	5.15
	-		Bottom	-	-	-	-	-	-	-	-	-	-	-	-	-	-	-	
27/8/2014	-	Cloudy	Surface	-	-	-	-	-	-	-	-	-	-	-	-	-	-	-	
	20:23		Middle	1.5	27.80	27.80	27.8	8.06	8.06	8.1	30.75	30.75	30.8	66.4	67.6	67.0	4.40	4.48	4.44
	-		Bottom	-	-	-	-	-	-	-	-	-	-	-	-	-	-	-	

Remarks:
Single underline denotes exceedance over Action Level.
Double underline denotes exceedance over Limit Level.



**Water Monitoring Result at Ex-WPCWA SW - South-western corners of ex-Public Cargo Works Area
Mid-Flood Tide**

Date	Time	Weater Condition	Sampling Depth		Water Temperature			pH			Salinity		DO Saturation		DO				
					°C			-			ppt		%		mg/L				
			m	Value	Average	Value	Average	Value	Average	Value	Average	Value	Average	Value	Average				
28/7/2014	-	Fine	Surface	-	-	-	-	-	-	-	-	-	-	-	-	-	-	-	
	20:55		Middle	1.5	27.60	27.60	27.6	8.16	8.16	8.2	22.23	22.25	22.2	54.6	54.7	54.7	3.80	3.80	3.80
	-		Bottom	-	-	-	-	-	-	-	-	-	-	-	-	-	-	-	-
30/7/2014	-	Fine	Surface	-	-	-	-	-	-	-	-	-	-	-	-	-	-	-	
	20:20		Middle	1.0	28.10	28.10	28.1	8.34	8.34	8.3	19.84	19.84	19.8	61.4	62.0	61.7	4.29	4.33	4.31
	-		Bottom	-	-	-	-	-	-	-	-	-	-	-	-	-	-	-	-
1/8/2014	-	Amber Rainstorm	Surface	-	-	-	-	-	-	-	-	-	-	-	-	-	-	-	
	-		Middle	-	-	-	-	-	-	-	-	-	-	-	-	-	-	-	
	-		Bottom	-	-	-	-	-	-	-	-	-	-	-	-	-	-	-	
3/8/2014	-	Fine	Surface	-	-	-	-	-	-	-	-	-	-	-	-	-	-	-	
	1:30		Middle	1.5	28.50	28.50	28.5	8.10	8.10	8.1	20.68	20.69	20.7	33.0	33.6	33.3	2.28	2.32	<u>2.30</u>
	-		Bottom	-	-	-	-	-	-	-	-	-	-	-	-	-	-	-	-
6/8/2014	-	Cloudy	Surface	-	-	-	-	-	-	-	-	-	-	-	-	-	-	-	
	23:25		Middle	1.0	28.10	28.10	28.1	8.37	8.36	8.4	19.24	19.24	19.2	22.1	22.8	22.5	1.54	1.60	<u>1.57</u>
	-		Bottom	-	-	-	-	-	-	-	-	-	-	-	-	-	-	-	-
8/8/2014	-	Fine	Surface	-	-	-	-	-	-	-	-	-	-	-	-	-	-	-	
	15:42		Middle	1.5	28.60	28.60	28.6	7.67	7.67	7.7	21.16	21.16	21.2	58.5	59.1	58.8	4.03	4.06	4.05
	-		Bottom	-	-	-	-	-	-	-	-	-	-	-	-	-	-	-	-
11/8/2014	-	Cloudy	Surface	-	-	-	-	-	-	-	-	-	-	-	-	-	-	-	
	19:55		Middle	1.0	28.00	28.00	28.0	8.31	8.31	8.3	15.63	15.63	15.6	33.6	33.1	33.4	2.33	2.19	<u>2.26</u>
	-		Bottom	-	-	-	-	-	-	-	-	-	-	-	-	-	-	-	-
13/8/2014	-	Cloudy	Surface	-	-	-	-	-	-	-	-	-	-	-	-	-	-	-	
	20:08		Middle	1.0	24.90	24.90	24.9	8.15	8.15	8.2	17.78	17.78	17.8	23.9	23.3	23.6	1.89	1.85	<u>1.87</u>
	-		Bottom	-	-	-	-	-	-	-	-	-	-	-	-	-	-	-	-
15/8/2014	-	Fine	Surface	-	-	-	-	-	-	-	-	-	-	-	-	-	-	-	
	10:52		Middle	1.5	27.00	27.00	27.0	7.65	7.65	7.7	23.70	23.70	23.7	72.6	72.7	72.7	5.07	5.08	5.08
	-		Bottom	-	-	-	-	-	-	-	-	-	-	-	-	-	-	-	-
17/8/2014	-	Fine	Surface	-	-	-	-	-	-	-	-	-	-	-	-	-	-	-	
	1:05		Middle	1.5	28.00	28.00	28.0	8.00	8.00	8.0	24.78	24.81	24.8	51.6	52.1	51.9	3.51	3.54	3.53
	-		Bottom	-	-	-	-	-	-	-	-	-	-	-	-	-	-	-	-
20/8/2014	-	Cloudy	Surface	-	-	-	-	-	-	-	-	-	-	-	-	-	-	-	
	14:15		Middle	1.5	26.10	26.10	26.1	7.81	7.81	7.8	13.96	13.96	14.0	68.1	67.4	67.8	5.09	5.04	5.07
	-		Bottom	-	-	-	-	-	-	-	-	-	-	-	-	-	-	-	-
22/8/2014	-	Fine	Surface	-	-	-	-	-	-	-	-	-	-	-	-	-	-	-	
	15:40		Middle	1.5	28.10	28.10	28.1	8.08	8.08	8.1	26.21	26.21	26.2	77.3	74.5	75.9	5.21	5.02	5.12
	-		Bottom	-	-	-	-	-	-	-	-	-	-	-	-	-	-	-	-
25/8/2014	-	Fine	Surface	-	-	-	-	-	-	-	-	-	-	-	-	-	-	-	
	20:08		Middle	1.5	27.60	27.60	27.6	8.45	8.45	8.5	17.90	17.90	17.9	38.3	41.5	39.9	2.72	2.94	<u>2.83</u>
	-		Bottom	-	-	-	-	-	-	-	-	-	-	-	-	-	-	-	-
27/8/2014	-	Cloudy	Surface	-	-	-	-	-	-	-	-	-	-	-	-	-	-	-	
	20:02		Middle	1.5	27.40	27.40	27.4	8.21	8.21	8.2	20.41	20.41	20.4	15.2	16.0	15.6	1.07	1.13	<u>1.10</u>
	-		Bottom	-	-	-	-	-	-	-	-	-	-	-	-	-	-	-	-

Remarks:
Single underline denotes exceedance over Action Level.
Double underline denotes exceedance over Limit Level.



**Water Monitoring Result at Ex-WPCWA SE - South-eastern corners of ex-Public Cargo Works Area
Mid-Flood Tide**

Date	Time	Weater Condition	Sampling Depth		Water Temperature			pH		Salinity		DO Saturation		DO					
					°C			-		ppt		%		mg/L					
			m	Value	Average	Value	Average	Value	Average	Value	Average	Value	Average						
28/7/2014	-	Fine	Surface	-	-	-	-	-	-	-	-	-	-	-	-	-	-	-	
	21:00		Middle	1.5	27.40	27.40	27.4	8.16	8.16	8.2	19.57	19.55	19.6	35.4	35.5	35.5	2.51	2.51	<u>2.51</u>
	-		Bottom	-	-	-	-	-	-	-	-	-	-	-	-	-	-	-	-
30/7/2014	-	Fine	Surface	-	-	-	-	-	-	-	-	-	-	-	-	-	-	-	
	20:26		Middle	1.0	27.90	27.90	27.9	8.24	8.24	8.2	20.16	20.16	20.2	51.8	52.1	52.0	3.62	3.64	3.63
	-		Bottom	-	-	-	-	-	-	-	-	-	-	-	-	-	-	-	-
1/8/2014	-	Amber Rainstorm	Surface	-	-	-	-	-	-	-	-	-	-	-	-	-	-	-	
	-		Middle	-	-	-	-	-	-	-	-	-	-	-	-	-	-	-	
	-		Bottom	-	-	-	-	-	-	-	-	-	-	-	-	-	-	-	
3/8/2014	-	Fine	Surface	-	-	-	-	-	-	-	-	-	-	-	-	-	-	-	
	1:35		Middle	1.5	28.40	28.40	28.4	7.96	7.95	8.0	22.17	22.17	22.2	32.8	31.1	32.0	2.25	2.14	<u>2.20</u>
	-		Bottom	-	-	-	-	-	-	-	-	-	-	-	-	-	-	-	-
6/8/2014	-	Cloudy	Surface	-	-	-	-	-	-	-	-	-	-	-	-	-	-	-	
	23:30		Middle	1.0	28.20	28.20	28.2	8.09	8.09	8.1	18.89	18.89	18.9	17.0	17.2	17.1	1.18	1.21	<u>1.20</u>
	-		Bottom	-	-	-	-	-	-	-	-	-	-	-	-	-	-	-	-
8/8/2014	-	Fine	Surface	-	-	-	-	-	-	-	-	-	-	-	-	-	-	-	
	15:40		Middle	1.5	28.50	28.50	28.5	7.86	7.86	7.9	28.67	28.67	28.7	66.1	66.8	66.5	4.36	4.40	4.38
	-		Bottom	-	-	-	-	-	-	-	-	-	-	-	-	-	-	-	-
11/8/2014	-	Cloudy	Surface	-	-	-	-	-	-	-	-	-	-	-	-	-	-	-	
	20:01		Middle	1.0	28.20	28.20	28.2	7.85	7.85	7.9	15.17	15.17	15.2	20.4	21.2	20.8	1.46	1.51	<u>1.49</u>
	-		Bottom	-	-	-	-	-	-	-	-	-	-	-	-	-	-	-	-
13/8/2014	-	Cloudy	Surface	-	-	-	-	-	-	-	-	-	-	-	-	-	-	-	
	20:14		Middle	1.0	25.00	25.00	25.0	8.02	8.02	8.0	17.62	17.62	17.6	22.7	22.1	22.4	1.80	1.75	<u>1.78</u>
	-		Bottom	-	-	-	-	-	-	-	-	-	-	-	-	-	-	-	-
15/8/2014	-	Fine	Surface	-	-	-	-	-	-	-	-	-	-	-	-	-	-	-	
	10:50		Middle	1.5	27.20	27.20	27.2	7.67	7.67	7.7	28.54	28.54	28.5	55.1	56.8	56.0	3.72	3.83	3.78
	-		Bottom	-	-	-	-	-	-	-	-	-	-	-	-	-	-	-	-
17/8/2014	-	Fine	Surface	-	-	-	-	-	-	-	-	-	-	-	-	-	-	-	
	1:12		Middle	1.5	28.10	28.10	28.1	7.95	7.95	8.0	24.66	24.67	24.7	56.8	59.3	58.1	3.86	4.03	3.95
	-		Bottom	-	-	-	-	-	-	-	-	-	-	-	-	-	-	-	-
20/8/2014	-	Cloudy	Surface	-	-	-	-	-	-	-	-	-	-	-	-	-	-	-	
	14:13		Middle	1.5	26.20	26.20	26.2	7.73	7.73	7.7	16.35	16.35	16.4	65.7	65.8	65.8	4.90	4.91	4.91
	-		Bottom	-	-	-	-	-	-	-	-	-	-	-	-	-	-	-	-
22/8/2014	-	Fine	Surface	-	-	-	-	-	-	-	-	-	-	-	-	-	-	-	
	15:45		Middle	1.5	28.60	28.60	28.6	8.06	8.06	8.1	26.73	26.73	26.7	73.0	74.3	73.7	4.85	4.94	4.90
	-		Bottom	-	-	-	-	-	-	-	-	-	-	-	-	-	-	-	-
25/8/2014	-	Fine	Surface	-	-	-	-	-	-	-	-	-	-	-	-	-	-	-	
	20:14		Middle	1.5	27.70	27.70	27.7	8.22	8.22	8.2	17.48	17.48	17.5	43.7	49.7	46.7	3.11	3.54	<u>3.33</u>
	-		Bottom	-	-	-	-	-	-	-	-	-	-	-	-	-	-	-	-
27/8/2014	-	Cloudy	Surface	-	-	-	-	-	-	-	-	-	-	-	-	-	-	-	
	20:10		Middle	1.5	27.30	27.30	27.3	8.05	8.05	8.1	19.53	19.53	19.5	16.6	17.0	16.8	1.18	1.21	<u>1.20</u>
	-		Bottom	-	-	-	-	-	-	-	-	-	-	-	-	-	-	-	-

Remarks:
Single underline denotes exceedance over Action Level.
Double underline denotes exceedance over Limit Level.



**Water Monitoring Result at C6 - Excelsior Hotel
Mid-Ebb Tide**

Date	Time	Weater Condition	Sampling Depth		Water Temperature			pH			Salinity		DO Saturation		DO				
			m	°C			-			ppt		%		mg/L					
				Value	Average		Value	Average		Value	Average	Value	Average	Value	Average				
28/7/2014	-	Fine	Surface	-	-	-	-	-	-	-	-	-	-	-	-	-	-	-	
	13:55		Middle	2	28.70	28.70	28.7	8.29	8.29	8.3	29.09	29.09	29.1	80.6	82.1	81.4	5.29	5.39	5.34
	-		Bottom	-	-	-	-	-	-	-	-	-	-	-	-	-	-	-	-
30/7/2014	-	Fine	Surface	-	-	-	-	-	-	-	-	-	-	-	-	-	-	-	-
	14:50		Middle	2	28.20	28.20	28.2	8.20	8.20	8.2	31.75	31.75	31.8	74.2	73.6	73.9	4.84	4.87	4.86
	-		Bottom	-	-	-	-	-	-	-	-	-	-	-	-	-	-	-	-
1/8/2014	-	Fine	Surface	-	-	-	-	-	-	-	-	-	-	-	-	-	-	-	-
	15:00		Middle	2	29.60	29.60	29.6	8.29	8.29	8.3	29.37	29.37	29.4	88.4	87.6	88.0	5.70	5.65	5.68
	-		Bottom	-	-	-	-	-	-	-	-	-	-	-	-	-	-	-	-
4/8/2014	-	Cloudy	Surface	-	-	-	-	-	-	-	-	-	-	-	-	-	-	-	-
	6:10		Middle	2	28.20	28.20	28.2	8.24	8.24	8.2	28.81	28.81	28.8	76.7	74.6	75.7	5.08	4.94	5.01
	-		Bottom	-	-	-	-	-	-	-	-	-	-	-	-	-	-	-	-
6/8/2014	-	Sunny	Surface	-	-	-	-	-	-	-	-	-	-	-	-	-	-	-	-
	9:35		Middle	2	27.80	27.80	27.8	7.90	7.90	7.9	28.33	28.33	28.3	72.4	71.0	71.7	4.85	4.76	4.81
	-		Bottom	-	-	-	-	-	-	-	-	-	-	-	-	-	-	-	-
8/8/2014	-	Fine	Surface	-	-	-	-	-	-	-	-	-	-	-	-	-	-	-	-
	11:10		Middle	2	27.60	27.60	27.6	7.95	7.95	8.0	28.69	28.69	28.7	77.5	78.5	78.0	5.22	5.27	5.25
	-		Bottom	-	-	-	-	-	-	-	-	-	-	-	-	-	-	-	-
11/8/2014	-	Fine	Surface	-	-	-	-	-	-	-	-	-	-	-	-	-	-	-	-
	10:50		Middle	2	27.20	27.20	27.2	7.77	7.77	7.8	29.18	29.18	29.2	46.6	48.3	47.5	3.14	3.25	3.20
	-		Bottom	-	-	-	-	-	-	-	-	-	-	-	-	-	-	-	-
13/8/2014	-	Amber / Red Rainstorm	Surface	-	-	-	-	-	-	-	-	-	-	-	-	-	-	-	-
	-		Middle	-	-	-	-	-	-	-	-	-	-	-	-	-	-	-	-
	-		Bottom	-	-	-	-	-	-	-	-	-	-	-	-	-	-	-	-
15/8/2014	-	Fine	Surface	-	-	-	-	-	-	-	-	-	-	-	-	-	-	-	-
	14:58		Middle	2	27.60	27.60	27.6	7.88	7.88	7.9	29.64	29.64	29.6	81.7	80.3	81.0	5.44	5.35	5.40
	-		Bottom	-	-	-	-	-	-	-	-	-	-	-	-	-	-	-	-
18/8/2014	-	Fine	Surface	-	-	-	-	-	-	-	-	-	-	-	-	-	-	-	-
	5:59		Middle	2	27.50	27.50	27.5	7.98	7.98	8.0	27.22	27.22	27.2	61.9	62.1	62.0	4.20	4.21	4.21
	-		Bottom	-	-	-	-	-	-	-	-	-	-	-	-	-	-	-	-
20/8/2014	-	Amber Rainstorm	Surface	-	-	-	-	-	-	-	-	-	-	-	-	-	-	-	-
	-		Middle	-	-	-	-	-	-	-	-	-	-	-	-	-	-	-	-
	-		Bottom	-	-	-	-	-	-	-	-	-	-	-	-	-	-	-	-
22/8/2014	-	Cloudy	Surface	-	-	-	-	-	-	-	-	-	-	-	-	-	-	-	-
	11:35		Middle	2	27.00	27.00	27.0	7.96	7.96	8.0	28.92	28.92	28.9	66.4	66.5	66.5	4.49	4.49	4.49
	-		Bottom	-	-	-	-	-	-	-	-	-	-	-	-	-	-	-	-
25/8/2014	-	Fine	Surface	-	-	-	-	-	-	-	-	-	-	-	-	-	-	-	-
	14:10		Middle	2	28.00	28.00	28.0	8.09	8.09	8.1	29.23	29.23	29.2	81.5	81.4	81.5	5.41	5.40	5.41
	-		Bottom	-	-	-	-	-	-	-	-	-	-	-	-	-	-	-	-
27/8/2014	-	Cloudy	Surface	-	-	-	-	-	-	-	-	-	-	-	-	-	-	-	-
	14:23		Middle	2	26.70	26.70	26.7	8.08	8.08	8.1	30.24	30.24	30.2	79.7	80.3	80.0	5.38	5.42	5.40
	-		Bottom	-	-	-	-	-	-	-	-	-	-	-	-	-	-	-	-

Remarks:
Single underline denotes exceedance over Action Level.
Double underline denotes exceedance over Limit Level.



**Water Monitoring Result at Ex-WPCWA SW - South-western corners of ex-Public Cargo Works Area
Mid-Ebb Tide**

Date	Time	Weather Condition	Sampling Depth		Water Temperature			pH			Salinity			DO Saturation		DO			
			m		°C		-			ppt		%		mg/L					
					Value	Average	Value	Average	Value	Average	Value	Average	Value	Average					
28/7/2014	-	Fine	Surface	-	-	-	-	-	-	-	-	-	-	-	-	-	-	-	-
	13:44		Middle	1.5	28.70	28.70	28.7	8.34	8.34	8.3	27.12	27.12	27.1	95.4	96.2	95.8	6.38	6.43	6.41
	-		Bottom	-	-	-	-	-	-	-	-	-	-	-	-	-	-	-	-
30/7/2014	-	Fine	Surface	-	-	-	-	-	-	-	-	-	-	-	-	-	-	-	-
	14:42		Middle	1.5	28.20	28.20	28.2	8.22	8.22	8.2	30.53	30.53	30.5	90.5	89.8	90.2	5.95	5.90	5.93
	-		Bottom	-	-	-	-	-	-	-	-	-	-	-	-	-	-	-	-
1/8/2014	-	Fine	Surface	-	-	-	-	-	-	-	-	-	-	-	-	-	-	-	-
	14:50		Middle	1.5	29.10	29.10	29.1	8.28	8.28	8.3	28.18	28.18	28.2	87.1	87.4	87.3	5.66	5.67	5.67
	-		Bottom	-	-	-	-	-	-	-	-	-	-	-	-	-	-	-	-
4/8/2014	-	Cloudy	Surface	-	-	-	-	-	-	-	-	-	-	-	-	-	-	-	-
	5:45		Middle	1.0	28.00	28.00	28.0	8.35	8.35	8.4	16.74	16.74	16.7	37.7	38.0	37.9	2.68	2.74	<u>2.71</u>
	-		Bottom	-	-	-	-	-	-	-	-	-	-	-	-	-	-	-	-
6/8/2014	-	Sunny	Surface	-	-	-	-	-	-	-	-	-	-	-	-	-	-	-	-
	9:27		Middle	1.5	27.80	27.80	27.8	8.01	8.01	8.0	26.18	26.18	26.2	87.2	87.4	87.3	5.92	5.94	5.93
	-		Bottom	-	-	-	-	-	-	-	-	-	-	-	-	-	-	-	-
8/8/2014	-	Fine	Surface	-	-	-	-	-	-	-	-	-	-	-	-	-	-	-	-
	11:05		Middle	1.5	27.60	27.60	27.6	7.78	7.78	7.8	23.56	23.56	23.6	80.2	79.0	79.6	5.54	5.49	5.52
	-		Bottom	-	-	-	-	-	-	-	-	-	-	-	-	-	-	-	-
11/8/2014	10:39	Fine	Surface	1.0	26.50	26.50	26.5	7.78	7.78	7.8	30.12	30.12	30.1	70.8	72.2	71.5	4.81	4.89	4.85
	-		Middle	-	-	-	-	-	-	-	-	-	-	-	-	-	-	-	-
	10:41		Bottom	3.0	25.40	25.40	25.4	7.71	7.71	7.7	30.11	30.11	30.1	60.1	58.3	59.2	4.07	3.95	4.01
13/8/2014	-	Amber / Red Rainstorm	Surface	-	-	-	-	-	-	-	-	-	-	-	-	-	-	-	-
	-		Middle	-	-	-	-	-	-	-	-	-	-	-	-	-	-	-	-
	-		Bottom	-	-	-	-	-	-	-	-	-	-	-	-	-	-	-	-
15/8/2014	-	Fine	Surface	-	-	-	-	-	-	-	-	-	-	-	-	-	-	-	-
	14:52		Middle	1.5	27.40	27.40	27.4	7.71	7.71	7.7	28.19	28.19	28.2	70.8	71.1	71.0	4.79	4.81	4.80
	-		Bottom	-	-	-	-	-	-	-	-	-	-	-	-	-	-	-	-
18/8/2014	-	Fine	Surface	-	-	-	-	-	-	-	-	-	-	-	-	-	-	-	-
	5:34		Middle	1.5	27.50	27.50	27.5	8.27	8.20	8.2	19.29	19.28	19.3	53.7	52.6	53.2	4.81	3.73	4.27
	-		Bottom	-	-	-	-	-	-	-	-	-	-	-	-	-	-	-	-
20/8/2014	-	Amber Rainstorm	Surface	-	-	-	-	-	-	-	-	-	-	-	-	-	-	-	-
	-		Middle	-	-	-	-	-	-	-	-	-	-	-	-	-	-	-	-
	-		Bottom	-	-	-	-	-	-	-	-	-	-	-	-	-	-	-	-
22/8/2014	-	Cloudy	Surface	-	-	-	-	-	-	-	-	-	-	-	-	-	-	-	-
	11:32		Middle	1.5	27.00	27.00	27.0	7.96	7.96	8.0	27.41	27.41	27.4	86.5	85.4	86.0	5.90	5.81	5.86
	-		Bottom	-	-	-	-	-	-	-	-	-	-	-	-	-	-	-	-
25/8/2014	-	Fine	Surface	-	-	-	-	-	-	-	-	-	-	-	-	-	-	-	-
	14:02		Middle	1.5	27.60	27.60	27.6	7.91	7.91	7.9	25.96	25.96	26.0	78.1	78.4	78.3	5.37	5.39	5.38
	-		Bottom	-	-	-	-	-	-	-	-	-	-	-	-	-	-	-	-
27/8/2014	-	Cloudy	Surface	-	-	-	-	-	-	-	-	-	-	-	-	-	-	-	-
	14:17		Middle	1.5	26.40	26.40	26.4	7.89	7.89	7.9	29.49	29.49	29.5	81.4	83.5	82.5	5.55	5.69	5.62
	-		Bottom	-	-	-	-	-	-	-	-	-	-	-	-	-	-	-	-

Remarks:
Single underline denotes exceedance over Action Level.
Double underline denotes exceedance over Limit Level.



**Water Monitoring Result at C7 - Windsor House
Mid-Ebb Tide**

Date	Time	Weather Condition	Sampling Depth		Water Temperature			pH			Salinity		DO Saturation		DO				
					°C			-			ppt		%		mg/L				
			m	Value	Average	Value	Average	Value	Average	Value	Average	Value	Average	Value	Average				
28/7/2014	-	Fine	Surface	-	-	-	-	-	-	-	-	-	-	-	-	-	-	-	
	14:02		Middle	2	28.90	28.90	28.9	8.26	8.26	8.3	28.27	28.27	28.3	71.3	72.1	71.7	4.69	4.74	4.72
	-		Bottom	-	-	-	-	-	-	-	-	-	-	-	-	-	-	-	-
30/7/2014	-	Fine	Surface	-	-	-	-	-	-	-	-	-	-	-	-	-	-	-	
	14:57		Middle	2	28.30	28.30	28.3	8.21	8.21	8.2	31.58	31.58	31.6	68.2	69.7	69.0	4.45	4.55	4.50
	-		Bottom	-	-	-	-	-	-	-	-	-	-	-	-	-	-	-	-
1/8/2014	-	Fine	Surface	-	-	-	-	-	-	-	-	-	-	-	-	-	-	-	
	15:05		Middle	2	29.20	29.20	29.2	8.28	8.28	8.3	29.28	29.28	29.3	77.4	78.0	77.7	5.03	5.06	5.05
	-		Bottom	-	-	-	-	-	-	-	-	-	-	-	-	-	-	-	-
4/8/2014	-	Cloudy	Surface	-	-	-	-	-	-	-	-	-	-	-	-	-	-	-	
	6:00		Middle	2	28.10	28.10	28.1	8.12	8.12	8.1	27.64	27.64	27.6	52.9	53.5	53.2	3.54	3.59	3.57
	-		Bottom	-	-	-	-	-	-	-	-	-	-	-	-	-	-	-	-
6/8/2014	-	Sunny	Surface	-	-	-	-	-	-	-	-	-	-	-	-	-	-	-	
	9:40		Middle	2	27.80	27.80	27.8	8.03	8.03	8.0	27.34	27.34	27.3	76.9	74.6	75.8	5.19	5.03	5.11
	-		Bottom	-	-	-	-	-	-	-	-	-	-	-	-	-	-	-	-
8/8/2014	-	Fine	Surface	-	-	-	-	-	-	-	-	-	-	-	-	-	-	-	
	11:20		Middle	2	27.80	27.80	27.8	7.92	7.92	7.9	28.14	28.14	28.1	64.9	64.9	64.9	4.35	4.35	4.35
	-		Bottom	-	-	-	-	-	-	-	-	-	-	-	-	-	-	-	-
11/8/2014	-	Fine	Surface	-	-	-	-	-	-	-	-	-	-	-	-	-	-	-	
	10:55		Middle	2	27.30	27.30	27.3	7.78	7.78	7.8	29.19	29.19	29.2	50.1	50.2	50.2	3.37	3.37	3.37
	-		Bottom	-	-	-	-	-	-	-	-	-	-	-	-	-	-	-	-
13/8/2014	-	Amber / Red Rainstorm	Surface	-	-	-	-	-	-	-	-	-	-	-	-	-	-	-	
	-		Middle	-	-	-	-	-	-	-	-	-	-	-	-	-	-	-	
	-		Bottom	-	-	-	-	-	-	-	-	-	-	-	-	-	-	-	-
15/8/2014	-	Fine	Surface	-	-	-	-	-	-	-	-	-	-	-	-	-	-	-	
	15:05		Middle	2	27.80	27.80	27.8	7.76	7.76	7.8	28.90	28.90	28.9	59.4	59.2	59.3	3.96	3.95	3.96
	-		Bottom	-	-	-	-	-	-	-	-	-	-	-	-	-	-	-	-
18/8/2014	-	Fine	Surface	-	-	-	-	-	-	-	-	-	-	-	-	-	-	-	
	5:52		Middle	2	27.70	27.70	27.7	8.13	8.13	8.1	26.34	26.34	26.3	63.1	63.9	63.5	4.28	4.34	4.31
	-		Bottom	-	-	-	-	-	-	-	-	-	-	-	-	-	-	-	-
20/8/2014	-	Amber Rainstorm	Surface	-	-	-	-	-	-	-	-	-	-	-	-	-	-	-	
	-		Middle	-	-	-	-	-	-	-	-	-	-	-	-	-	-	-	
	-		Bottom	-	-	-	-	-	-	-	-	-	-	-	-	-	-	-	-
22/8/2014	-	Cloudy	Surface	-	-	-	-	-	-	-	-	-	-	-	-	-	-	-	
	11:45		Middle	2	27.20	27.20	27.2	7.86	7.86	7.9	28.72	28.72	28.7	63.6	65.0	64.3	4.29	4.39	4.34
	-		Bottom	-	-	-	-	-	-	-	-	-	-	-	-	-	-	-	-
25/8/2014	-	Fine	Surface	-	-	-	-	-	-	-	-	-	-	-	-	-	-	-	
	14:12		Middle	2	28.20	28.20	28.2	7.95	7.95	8.0	28.68	28.68	28.7	73.3	73.4	73.4	4.87	4.87	4.87
	-		Bottom	-	-	-	-	-	-	-	-	-	-	-	-	-	-	-	-
27/8/2014	-	Cloudy	Surface	-	-	-	-	-	-	-	-	-	-	-	-	-	-	-	
	14:30		Middle	2	27.20	27.20	27.2	7.97	7.97	8.0	30.04	30.04	30.0	71.2	71.5	71.4	4.77	4.79	4.78
	-		Bottom	-	-	-	-	-	-	-	-	-	-	-	-	-	-	-	-

Remarks:
Single underline denotes exceedance over Action Level.
Double underline denotes exceedance over Limit Level.



**Water Monitoring Result at Ex-WPCWA SE - South-eastern corners of ex-Public Cargo Works Area
Mid-Ebb Tide**

Date	Time	Weather Condition	Sampling Depth		Water Temperature			pH			Salinity			DO Saturation			DO		
			m		°C		-			ppt		%		mg/L					
					Value	Average	Value	Average	Value	Average	Value	Average	Value	Average					
28/7/2014	-	Fine	Surface	-	-	-	-	-	-	-	-	-	-	-	-	-	-	-	-
	13:42		Middle	1.5	29.20	29.20	29.2	8.35	8.35	8.4	28.63	28.63	28.6	93.3	92.3	92.8	6.11	6.04	6.08
	-		Bottom	-	-	-	-	-	-	-	-	-	-	-	-	-	-	-	-
30/7/2014	-	Fine	Surface	-	-	-	-	-	-	-	-	-	-	-	-	-	-	-	-
	14:40		Middle	1.5	28.70	28.70	28.7	8.25	8.25	8.3	20.34	20.34	20.3	77.8	76.8	77.3	5.14	5.07	5.11
	-		Bottom	-	-	-	-	-	-	-	-	-	-	-	-	-	-	-	-
1/8/2014	-	Fine	Surface	-	-	-	-	-	-	-	-	-	-	-	-	-	-	-	-
	14:48		Middle	1.5	29.90	29.90	29.9	8.27	8.27	8.3	28.96	28.96	29.0	99.3	97.3	98.3	6.38	6.24	6.31
	-		Bottom	-	-	-	-	-	-	-	-	-	-	-	-	-	-	-	-
4/8/2014	-	Cloudy	Surface	-	-	-	-	-	-	-	-	-	-	-	-	-	-	-	-
	5:50		Middle	1.0	28.00	28.00	28.0	8.14	8.14	8.1	16.30	16.30	16.3	51.0	51.5	51.3	3.64	3.67	3.66
	0:00		Bottom	-	-	-	-	-	-	-	-	-	-	-	-	-	-	-	-
6/8/2014	-	Sunny	Surface	-	-	-	-	-	-	-	-	-	-	-	-	-	-	-	-
	9:25		Middle	1.5	28.00	28.00	28.0	7.95	7.95	8.0	23.93	23.98	24.0	74.4	72.8	73.6	5.09	4.98	5.04
	-		Bottom	-	-	-	-	-	-	-	-	-	-	-	-	-	-	-	-
8/8/2014	-	Fine	Surface	-	-	-	-	-	-	-	-	-	-	-	-	-	-	-	-
	11:00		Middle	1.5	28.00	28.00	28.0	7.91	7.91	7.9	25.33	25.33	25.3	77.1	76.7	76.9	5.23	5.20	5.22
	-		Bottom	-	-	-	-	-	-	-	-	-	-	-	-	-	-	-	-
11/8/2014	10:35	Fine	Surface	1.0	26.90	26.90	26.9	7.78	7.78	7.8	30.12	30.12	30.1	71.3	71.2	71.3	4.81	4.81	4.81
	-		Middle	-	-	-	-	-	-	-	-	-	-	-	-	-	-	-	-
	10:37		Bottom	3.0	26.50	26.50	26.5	7.70	7.70	7.7	30.01	30.01	30.0	66.1	67.8	67.0	4.46	4.58	4.52
13/8/2014	-	Amber / Red Rainstorm	Surface	-	-	-	-	-	-	-	-	-	-	-	-	-	-	-	-
	-		Middle	-	-	-	-	-	-	-	-	-	-	-	-	-	-	-	-
	-		Bottom	-	-	-	-	-	-	-	-	-	-	-	-	-	-	-	-
15/8/2014	-	Fine	Surface	-	-	-	-	-	-	-	-	-	-	-	-	-	-	-	-
	14:50		Middle	1.5	27.50	27.50	27.5	7.72	7.72	7.7	28.53	28.53	28.5	61.9	60.9	61.4	4.11	4.03	4.07
	-		Bottom	-	-	-	-	-	-	-	-	-	-	-	-	-	-	-	-
18/8/2014	-	Fine	Surface	-	-	-	-	-	-	-	-	-	-	-	-	-	-	-	-
	5:40		Middle	1.5	27.50	27.50	27.5	8.19	8.19	8.2	18.88	18.88	18.9	59.4	59.0	59.2	4.21	4.19	4.20
	-		Bottom	-	-	-	-	-	-	-	-	-	-	-	-	-	-	-	-
20/8/2014	-	Amber Rainstorm	Surface	-	-	-	-	-	-	-	-	-	-	-	-	-	-	-	-
	-		Middle	-	-	-	-	-	-	-	-	-	-	-	-	-	-	-	-
	-		Bottom	-	-	-	-	-	-	-	-	-	-	-	-	-	-	-	-
22/8/2014	-	Cloudy	Surface	-	-	-	-	-	-	-	-	-	-	-	-	-	-	-	-
	11:30		Middle	1.5	27.50	27.50	27.5	7.89	7.89	7.9	26.51	26.51	26.5	77.9	78.2	78.1	5.30	5.32	5.31
	-		Bottom	-	-	-	-	-	-	-	-	-	-	-	-	-	-	-	-
25/8/2014	-	Fine	Surface	-	-	-	-	-	-	-	-	-	-	-	-	-	-	-	-
	14:00		Middle	1.5	27.80	27.80	27.8	7.92	7.92	7.9	25.88	25.88	25.9	70.5	72.4	71.5	4.80	4.92	4.86
	-		Bottom	-	-	-	-	-	-	-	-	-	-	-	-	-	-	-	-
27/8/2014	-	Cloudy	Surface	-	-	-	-	-	-	-	-	-	-	-	-	-	-	-	-
	14:15		Middle	1.5	26.50	26.50	26.5	7.90	7.90	7.9	29.54	29.54	29.5	73.5	74.6	74.1	4.99	5.07	5.03
	-		Bottom	-	-	-	-	-	-	-	-	-	-	-	-	-	-	-	-

Remarks:
Single underline denotes exceedance over Action Level.
Double underline denotes exceedance over Limit Level.



Graphic Presentation of Enhanced Water Monitoring Results (DO) at C6 - Excelsior Hotel

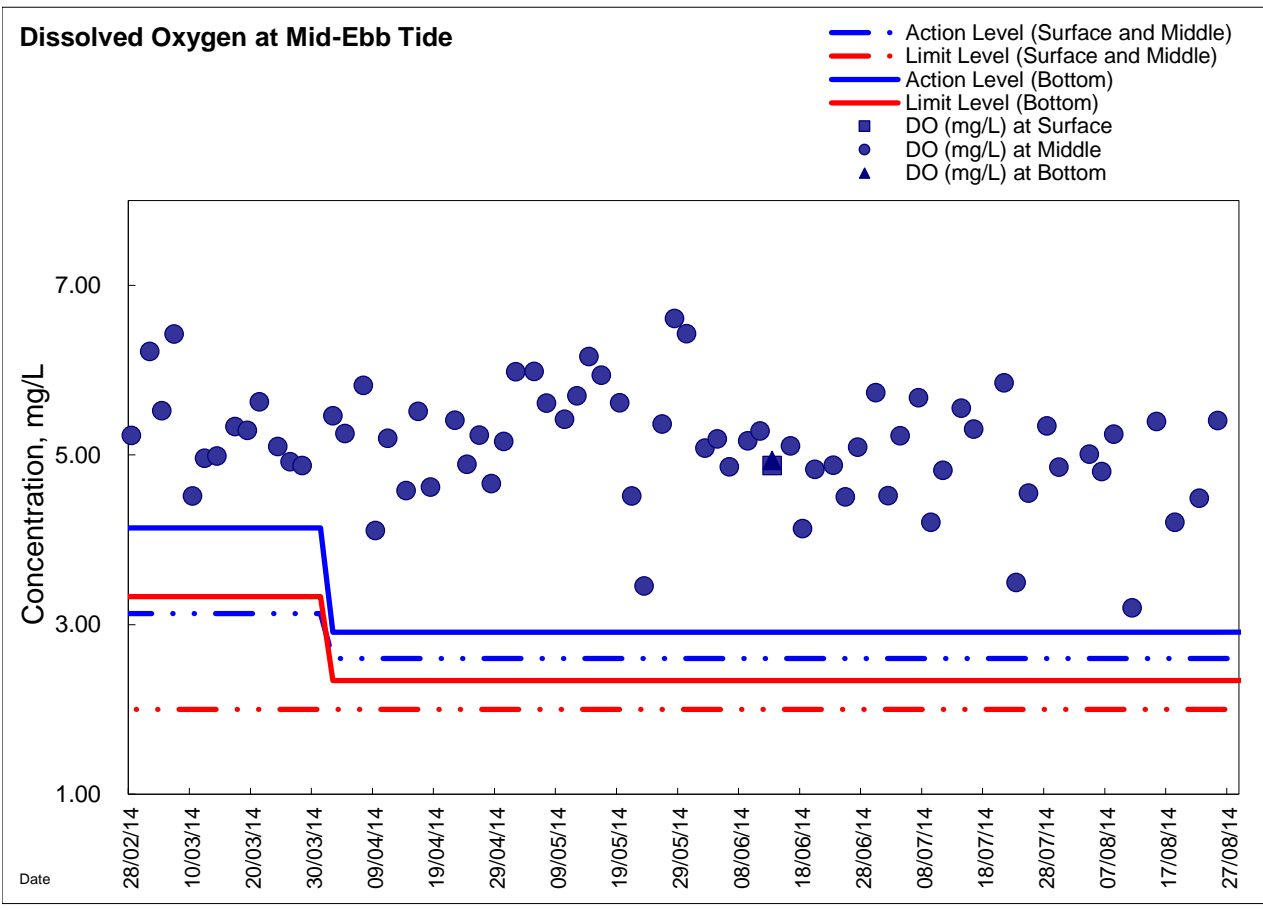
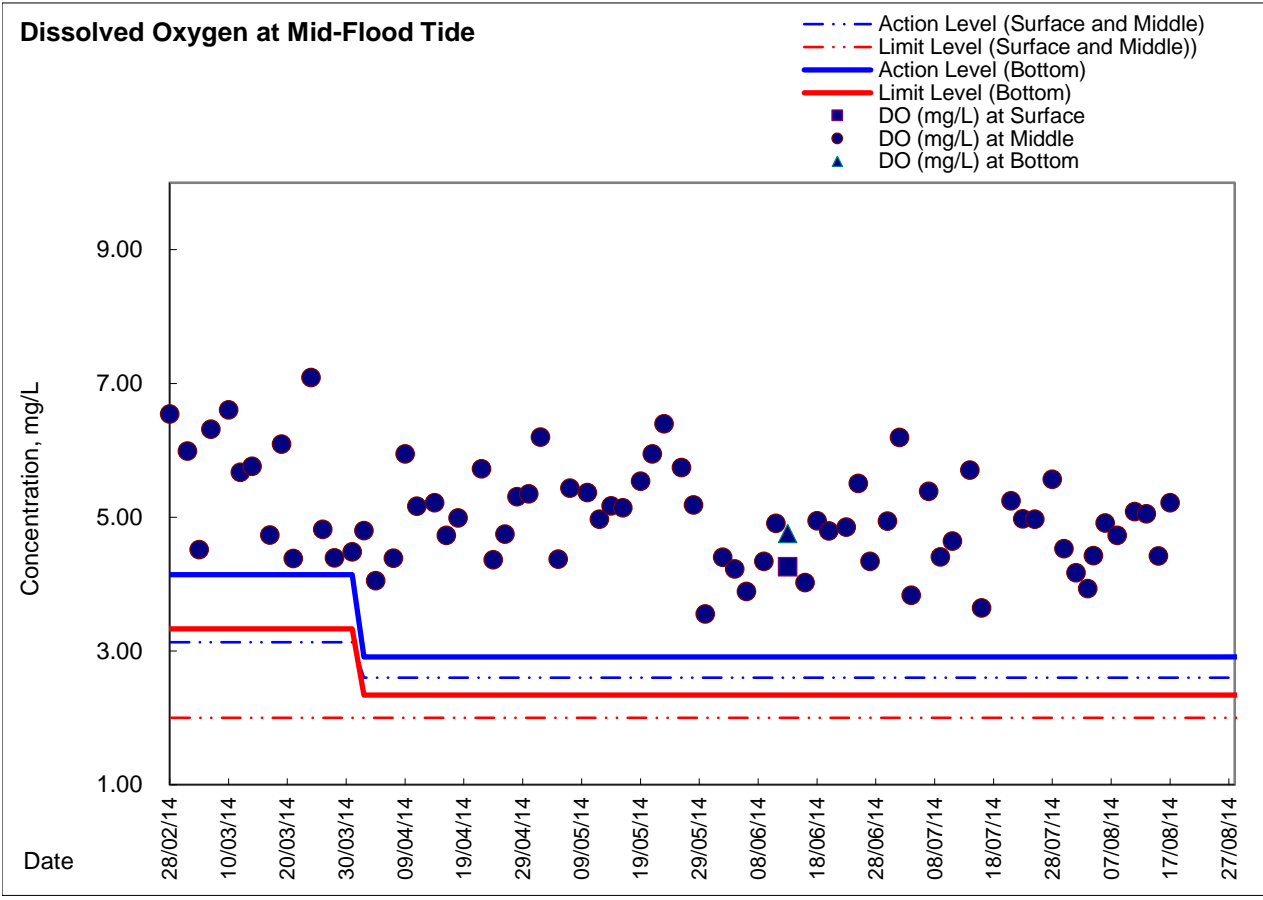



Graphic Presentation of Enhanced Water Monitoring Results (DO) at C7 - Windsor House

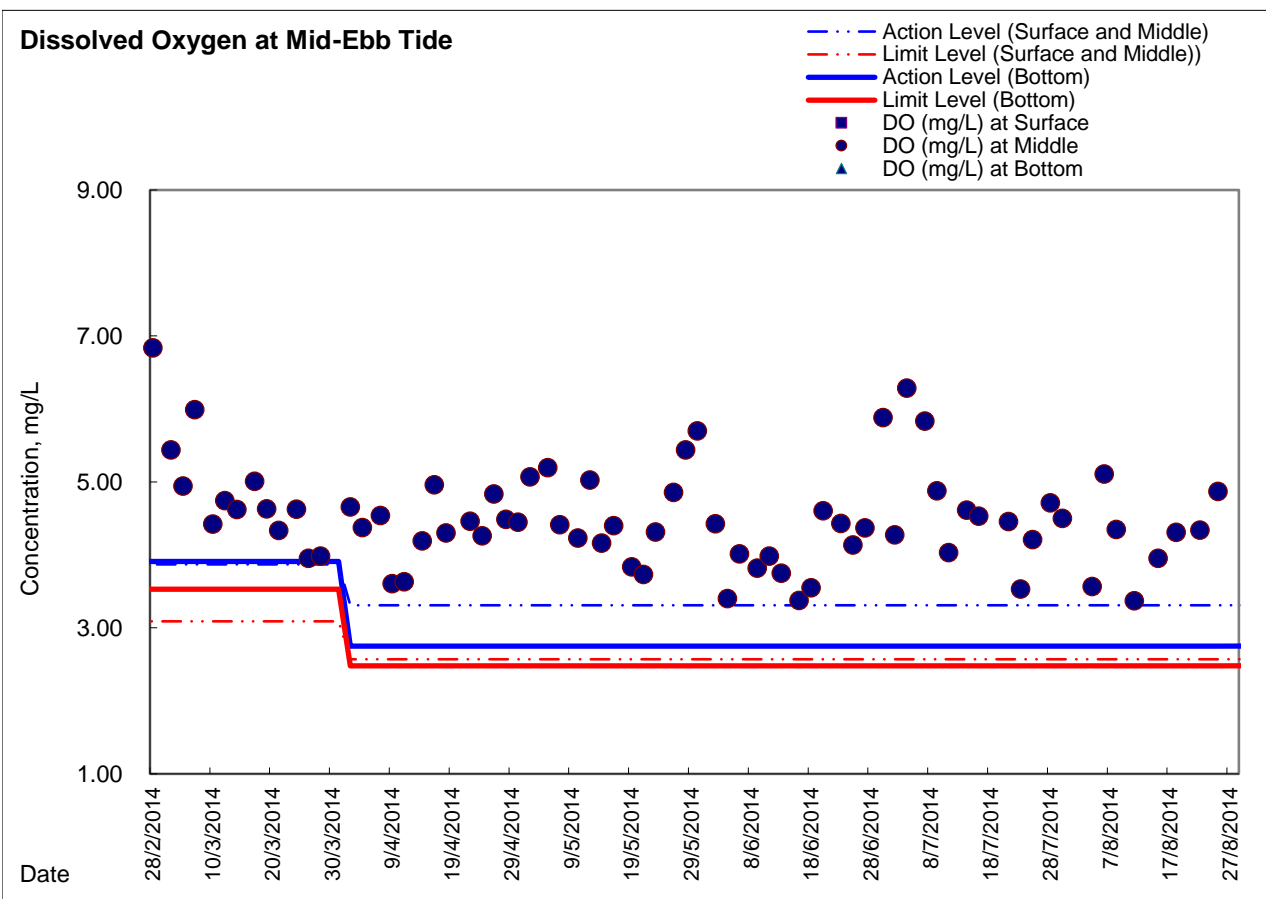
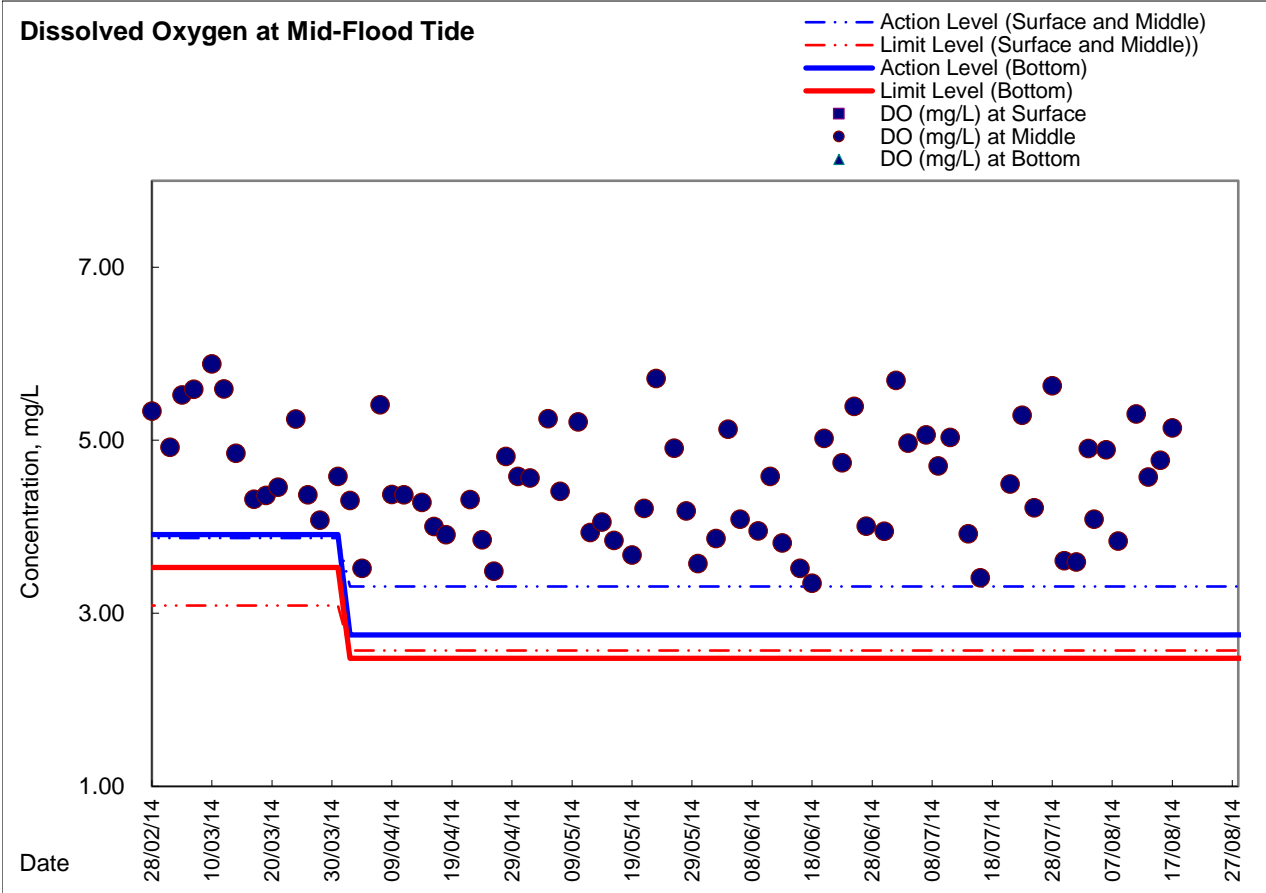



Graphic Presentation of Enhanced Water Monitoring Results (DO) at Ex-WPCWA SW - South-western corners of ex-Public Cargo Works Area

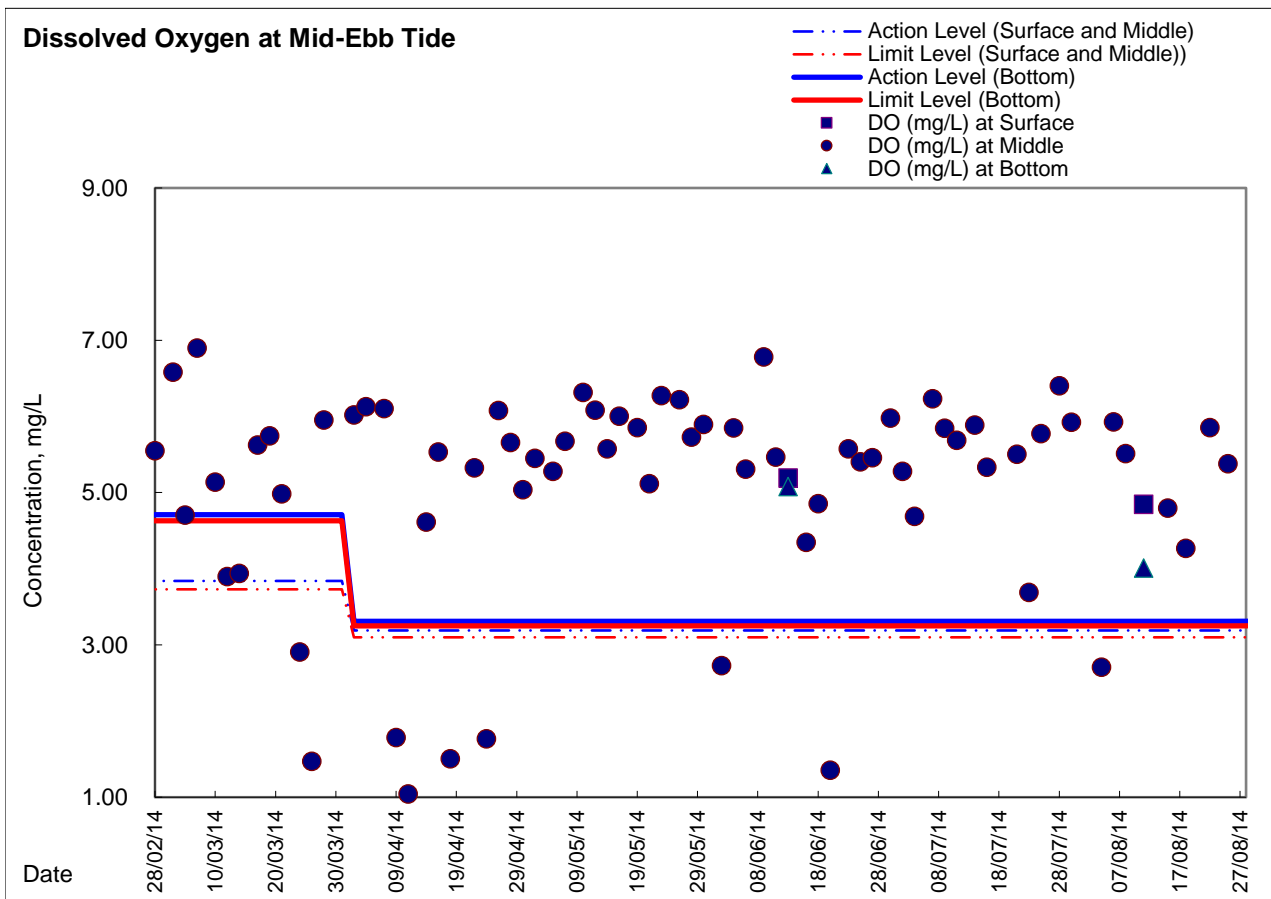
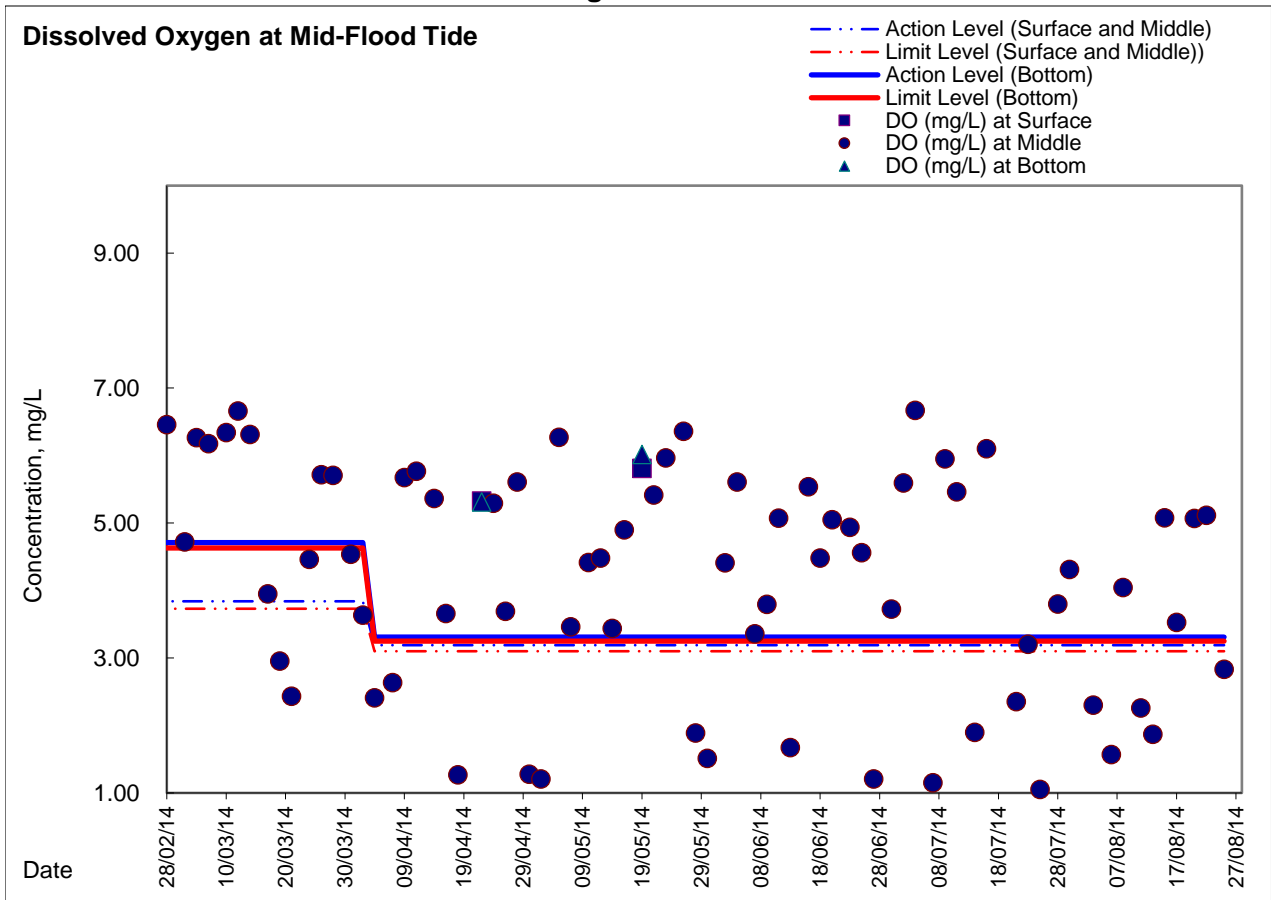



Graphic Presentation of Enhanced Water Monitoring Results (DO) at Ex-WPCWA SE - South-eastern corners of ex-Public Cargo Works Area

